W and I

in 52

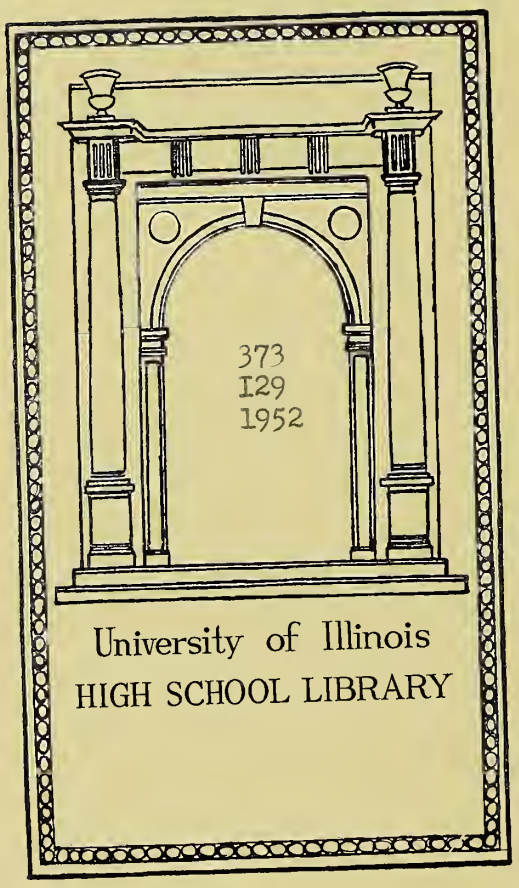

Property of:

University Laboratory High School
Alumni Affairs/Development Office
1208 West Springfield Avenue
Urbana, IL 61801

P.E. Chauguon

Digitized by the Internet Archive
in 2012 with funding from
University of Illinois Urbana-Champaign

http://archive.org/details/ui1952univ

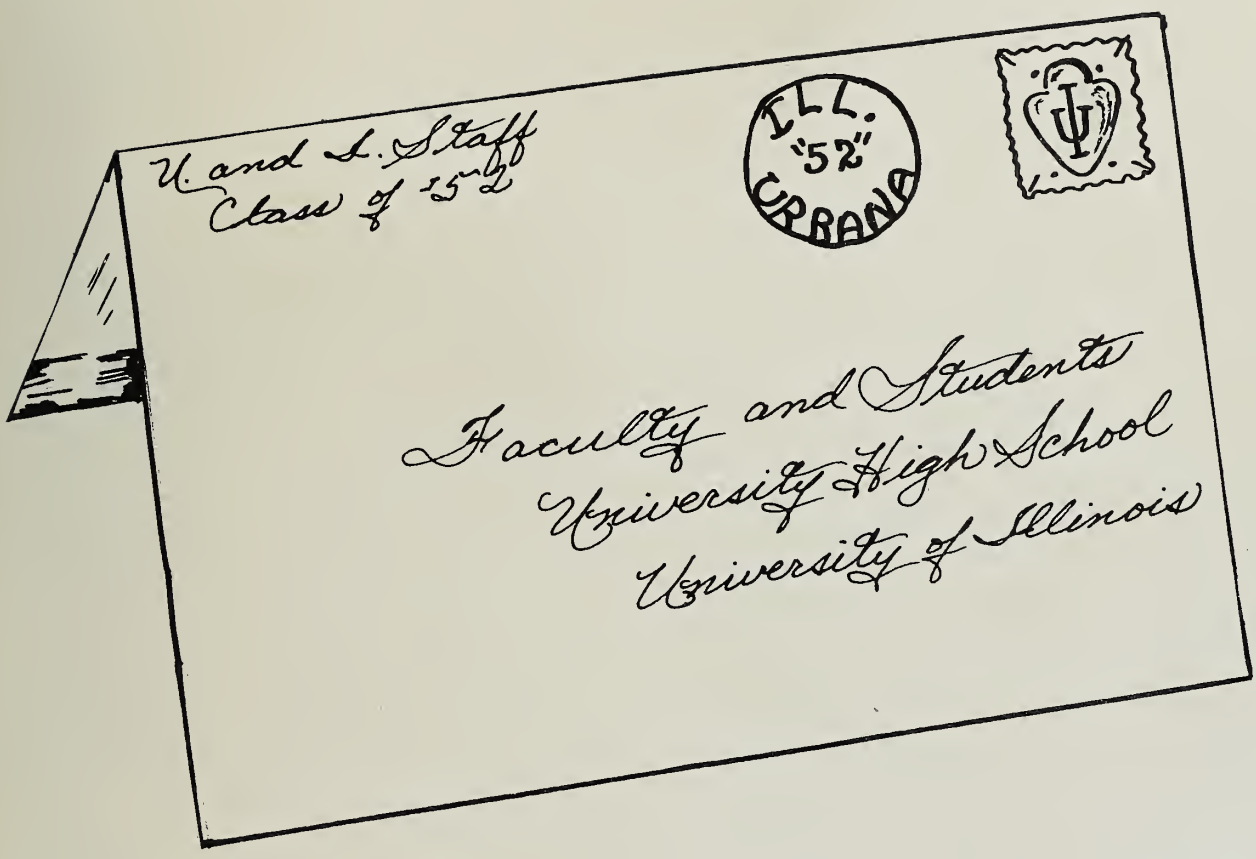

UNIVERSITY OF ILLINOIS
HIGH SCHOOL LIBRARY

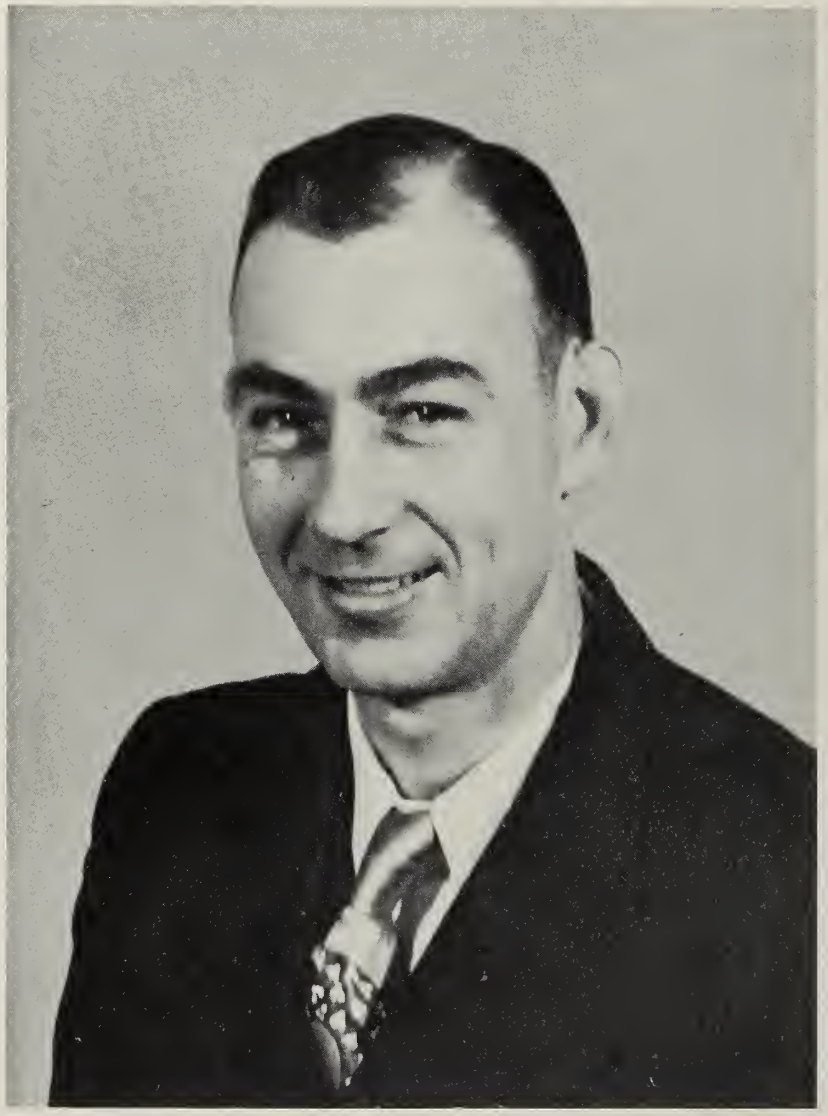

In appreciation of the many things he has done for us, his good-humored friendship, and his helpful advice, the Senior Class of 1952 dedicates this yearbook to their good friend, Mr. Penny.

Front Row: Patti Bing, Cynthia Almy, Jack Johnson, Nick Lanier, Laura Ketchum.
Second Row: Margit Wallace, Mary Lee Johnstone, David Bauer, Cecily Howard, Chloe Jordan, Mr. Lashbrook, Jim Plymire, Shirley Marco.

U & I STAFF

The yearbook staff met faithfully each Friday noon to plan the yearbook. In October, a trip was made to Danville to see how yearbooks are printed and to decide upon the cover. Many staff members, coupled with other students, spent a great deal of time after school and on Saturdays selling the ads which made possible this issue of the *U and I.*

Editor . . . . . Jack Johnson
Assistant Editor . . . . . Nick Lanier
Business Manager . . . . . Cynthia Almy
Literary Editor . . . . . Margit Wallace
Art Editor . . . . . Patti Bing
Photography Editor . . . . . Laura Ketchum
Assistant Photography Editor . . . . . David Bauer
Boys' Sports Editor . . . . . Jim Plymire
Girls' Sports Editor . . . . . Chloe Jordan
Circulation Manager . . . . . Cecily Howard
Calendar Editor . . . . . Shirley Marco
Typist. . . . . . Mary Lee Johnstone
Adviser . . . . . Mr. Lashbrook

TEACHER
IN AMERICA
JACQUES BARZUN
Friday 6

Principal C.M. Allen confers with a parent.

Mr. Patheal, Counsellor, and Mr. Seaman, Assistant to the Principal.

First Row: Mrs. Lindsey, Miss Fujita.
Second Row: Mr. Laska, Mr. Winnett, Mr. Beberman.

First Row: Miss Fair, Miss LaRocque.
Second Row: Mr. Snader, Mr. McCleary, Mr. Rubendall.

First Row: Miss Rovelstad, Miss Simpson, Mrs. Rosen.
Second Row: Mr. Brown, Mr. Schuetz.

First Row: Mrs. Gribanovsky, Miss Fedder.
Second Row: Miss Changnon, Mr. Goessling, Mr. Miller.

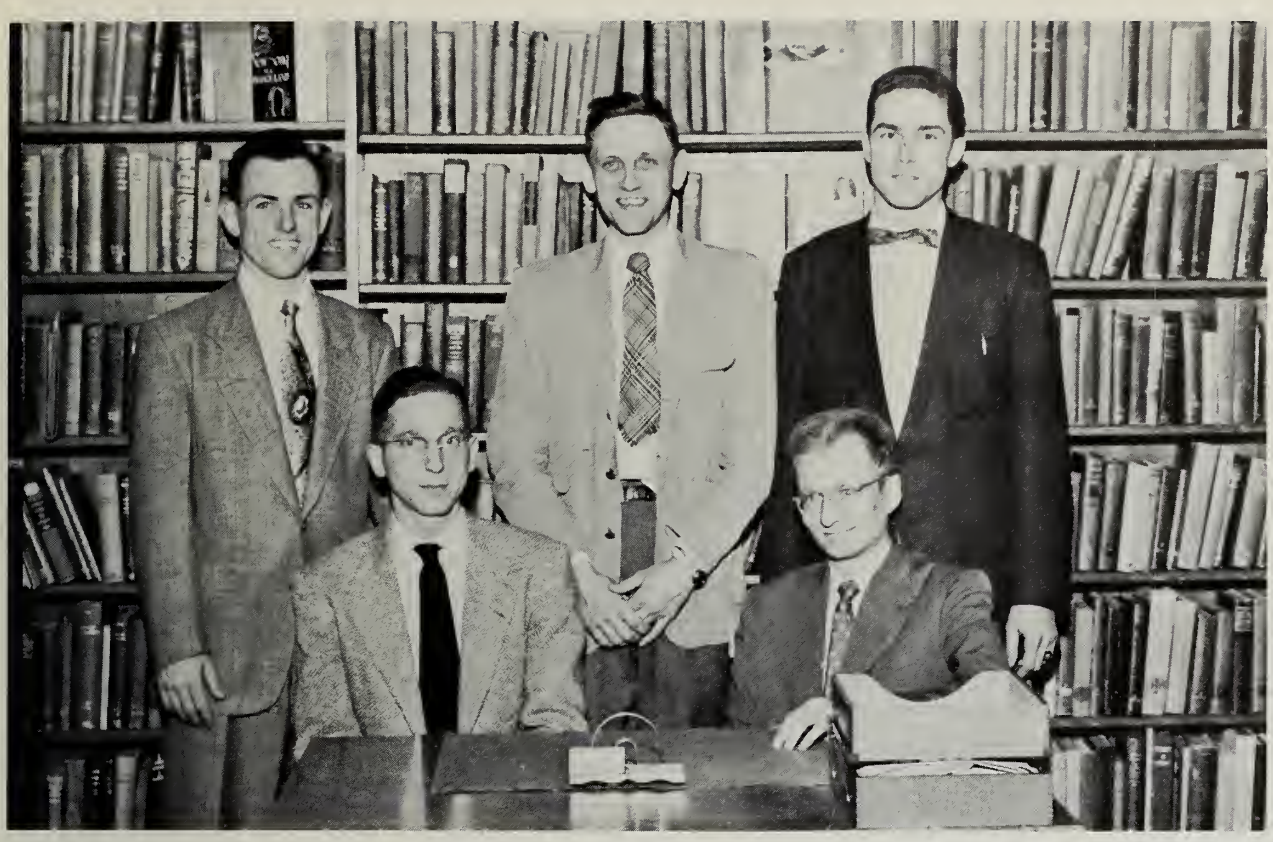

First Row: Mr. Lashbrook, Mr. Hanson.
Second Row: Mr. Mudge, Mr. Potter, Mr. Evans.

Mrs. Oldham, Miss O'Brien, Mrs. Esselstyn

CLASS HISTORY

We opened the door and entered the long corridor of our years at Uni High as very small, timid sub-freshmen. We elected Glenn Blair President, John Finch, Vice-president; Becky Ayars, Secretary; Bob Potthoff, Treasurer; and Cynthia Almy, Council Representative, and concentrated on absorbing all the essential facts of two grades in one year.

In 1948, we became the first "Freshman Problems" and were rather proud of the fact. We learned about airplanes, the systems of the body, and the workings of the birds and the bees. Many new students joined those promoted from the sub-freshman ranks. Our leaders were Miriam Lamar, John Finch, Becky Ayars, Chuck Medrow, Margot France, and Ted Scheick. We became socially minded and sponsored an all-school party and a hop.

Standing in the middle of the corridor, halfway between the ends, we were sophomores. Not quite grown up, we went on a spring picnic at Allerton and collected a pailful of snails to give to Mr. Hanson. We felt most important when sponsoring our first dance, the Spring Fling, or the "Rainbow Revels." Our class officers were Jack Johnson, Shirley Marco, Mary Lee Johnstone, Cynthia Almy, Betsy Bell, and John Finch.

As we became juniors and could see the end of our high school years dangling tantalizingly in the distance, we became more dignified. Our leaders, Shirley Marco, Allen Harper, Nancy Jackson, Mary Hudson, Bob Potthoff, and Becky Ayars guided us in sponsoring our most important dance, the Junior-Senior Prom. As biology students, we tripped through grassy meadows after elusive insects, and as chemistry students, we made nasty smells in the chemistry lab. We worked to prepare ourselves for the important position of SENIORS.

Finally, in 1951-1952, we stood at the end of the corridor, ready to open the door and face the future on June 6th. We studied hard and made merry, as benefited our position. On slight prompting, we were prone to deliver sage addresses to the underclassmen on the running of the school after our departure. Along with our class officers, John Finch, Allen Harper, Nancy Potter, Cynthia Almy, Becky Ayars, and Bob Potthoff, we bid goody-bye to high school life on graduation day.

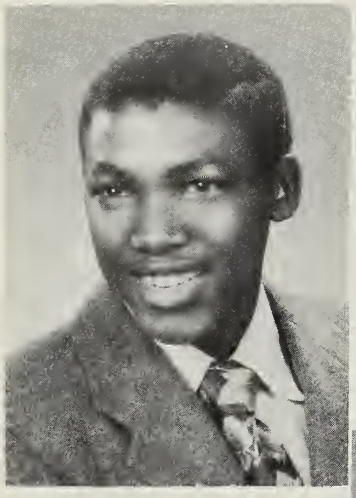

EDGAR LEWIS ALLEN, *"Edgar"*
Hey, cut that out!
Champaign Junior High School, Champaign, Illinois 1; Champaign Senior High School, Champaign, Illinois 2; Mixed Chorus S,3,4; County Music Festival S,3,4; Boys' Ensemble 4; Basketball 3; Football 3,4; Track 3; *The Mikado 3; Patience 4.*

CYNTHIA MARGARET ALMY, *"Cynthia"*
I thought I'd flip!
Girls' Ensemble 4; Girls' Chorus 1; Mixed Chorus S, 2,3,4; Class Treasurer 2,3; Student Council Representative S; Orchesis 2,3,4, President 4; G.A.A. S, 1,2,3,4, Treasurer 3; *Just-Us* 1,2,3, Business Manager 2,3; Student Pass Committee Chairman 3; *Our Town* S; *Pride and Prejudice* 1; *Turtle Dove* 3; County Music Festival 3; Bridge Club Tournament 3; Business Manager of *U and I* 4.

REBECCA JEAN AYARS, *"Becky"*
Does anybody have any lunch?
D.A.R. Award 4; Girls' Chorus 1; Mixed Chorus S, 2,3,4; Class Secretary S,1; Girls' Representative 3,4; Student Council Secretary 3, President 4; Orchesis 2,3,4; G.A.A. S,1,2,3,4, Secretary 3; *Just-Us* 1,2,3, Girls' Sports Editor 1; *Many Moons* S; *The Late George Apley* 2; County Music Festival 2,3.

DAVID GARRETT BAUER, *"Dave"*
More pictures for the yearbook!
Basketball 1,2,3; Photography Club 1,2,3,4; Bridge Club Tournament 3,4; Skip Day Committee 4; Assistant Photography Editor of *U and I* 4.

PATTI BING, *"Patti"*
Oh, Fie!
Mixed Chorus 2,3,4; Orchestra 3; Girls' Ensemble 4; *Just-Us* 3; *Pride and Prejudice* 2; *H.M.S. Pinafore* 2; *The Mikado* 3; *Aaron Slick From Punkin Crick* 4; *Patience* 4; Class Night Committee 4; Art Editor of *U and I* 4.

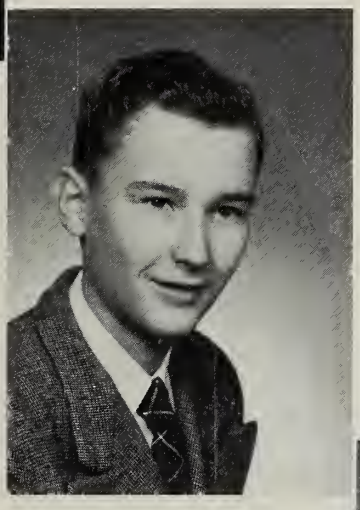

GLENN MYERS BLAIR, JR., *"Glenn"*
You, muttonhead!
Mixed Chorus S,1,2,3,4; Orchestra 2,3,4; Boys' Ensemble 3,4; Class President S; Basketball 1,2,3,4, Captain 4; Track 1; Tennis 2,3,4; Policy Committee Chairman 4; *Many Moons* S; *The Pirates of Penzance* 1; *H.M.S. Pinafore* 2; *The Mikado* 3; *Patience* 4; County Music Festival 3; Madrigals 4; Football Manager 1; Class Night Committee 4; Prophecy Committee 4.

GEORGE RICHARD BOYD, *"Dick"*
Darn kids!
Venice High School, Venice, California 1; Track 2,3, Captain 3; Basketball 2,3,4.

RITA FRANCES CHRISTIAN, *"Rita"*
Aw, nuts!
Villa Grove High School, Villa Grove, Illinois 1,2,3.

JANE FRANCES CORNELL, *"Janie"*
It's more fun that way!
Girls' Chorus S; Mixed Chorus 1,2,3,4; All-State Chorus 3; Orchestra 2,3; Girls' Ensemble 3; G.A.A. S,1,2,3,4; *Just-Us* 1,2,3,4, Art Editor 1,2,3, Co-Editor 4; *You Can't Take It With You* 3; *Aaron Slick From Punkin Crick* 4; *The Mikado* 3; *Patience* 4; County Music Festival 2,3; Madrigals 4.

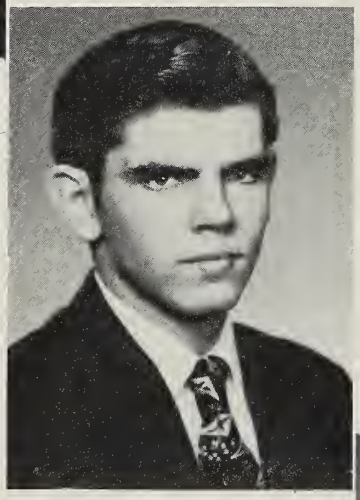

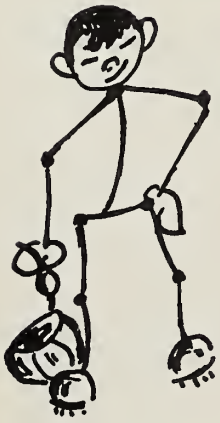

WILLIAM HUDSON FIELDS, III, *"Bill"*
Well - - - - - - - - - - - - !
Greenville High School, Greenville, Alabama 1,2; Piedmont High School, Piedmont, California 3; Autumn Swirl King 4; Football 4.

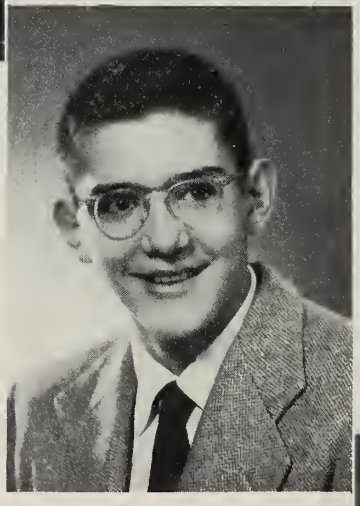

JOHN EMMETT FINCH, *"John"*
Oh, Mother!
Mixed Chorus S,1,2,3,4; Boys' Ensemble 3,4; Class President 4; Class Vice-President S,1; Basketball 2,3,4; Football Manager 1; Track 1; Student Council Representative 2; Tennis 2,3; *The Pirates of Penzance* 1; *H.M.S. Pinafore* 2; *The Mikado* 3; *Patience* 4; County Music Festival S,1,2,3; Madrigals 2,3,4; Commencement and Baccalaureate Committee 4; Coke Committee Chairman 4; Class Will Committee 4.

HAROLD JAY GLUSKOTER, *"Harold"*
I can so sing!
Mixed Chorus 4, Librarian 4; Basketball 2,4; *Just-Us* 1,2,3,4; Sports' Editor 2,3; *Many Moons* S; *Pride and Prejudice* 1; *The Late George Apley* 2; *Aaron Slick From Punkin Crick* 4; Bridge Club Tournament 2,3; Football Manager 1; Class Night Committee 4; *Patience* 4.

CHARLENE GRANT, *"Charlene"*
He's a real cute little boy!
El Dorado High School, El Dorado, Arkansas 1,2,3; Orchestra 4; All-State Orchestra 4; *Just-Us* 4; *Aaron Slick From Punkin Crick* 4; *Alcestis* 4.

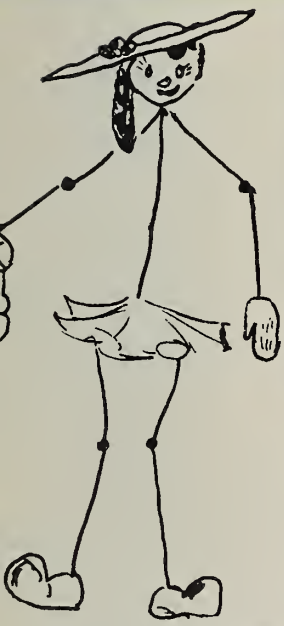

JOANNE HANSEN, *"Jo"*
He makes me so mad!
Mixed Chorus 2,3,4, Librarian 4; All-State Chorus 2, 3,4; Girls' Ensemble 3,4; G.A.A. 1,2,3,4; *The Mikado* 3; *Patience* 4; County Music Festival 2,3; Skip Day Committee 4.

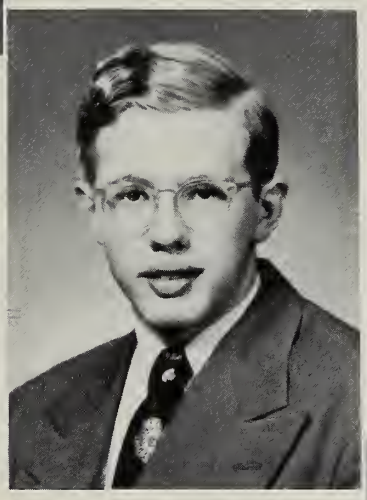

ALLEN DANA HARPER, *"Allen"*
I'll clue you in, kid!
Chillicothe High School, Chillicothe, Ohio 1; Mixed Chorus 3,4; Orchestra 2,3,4; Boys' Ensemble 4; Class Vice-President 3,4; Student Council Vice-President 4; Basketball 2,3,4; Football 2,3,4; Finance Committee Chairman 4; *The Mikado* 3; *Patience* 4; County Music Festival 3; Bridge Club Tournament 3; Tennis 2,3.

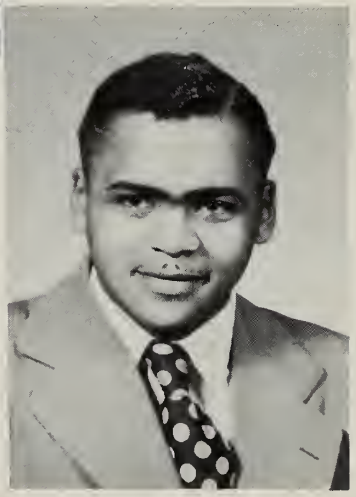

RAYMOND EUGENE HASSEL, *"Ray"*
Sneaky feet.
Champaign Junior High School, Champaign, Illinois 1; Champaign Senior High School, Champaign, Illinois 2; Football 3,4; Track.

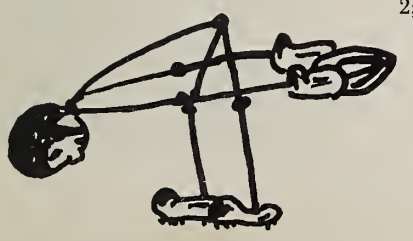

ELIZABETH HAY, *"Betsy"*
Let's have a party!
Orchesis 1,2,3,4; G.A.A. 1,2,3,4, Vice-President 4; Cheerleader 2,3,4; Prophecy Committee 4.

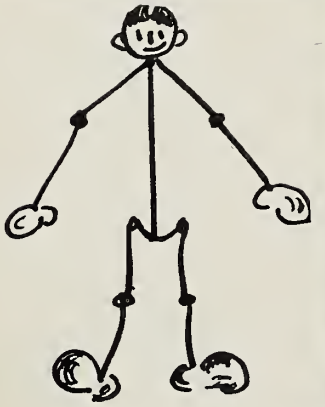

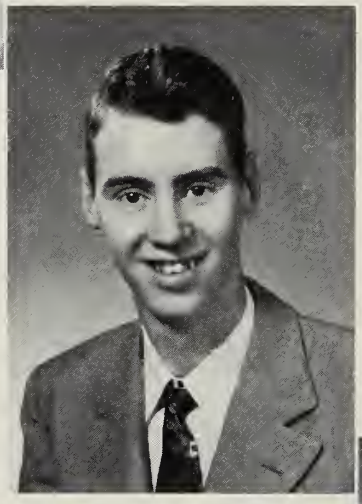

ROBERT LOUIS HENRY, *"Bob"*
Hey, want a ride?
Urbana High School, Urbana, Illinois 1,2; Basketball 3,4; Track 3,4; Football 3,4.

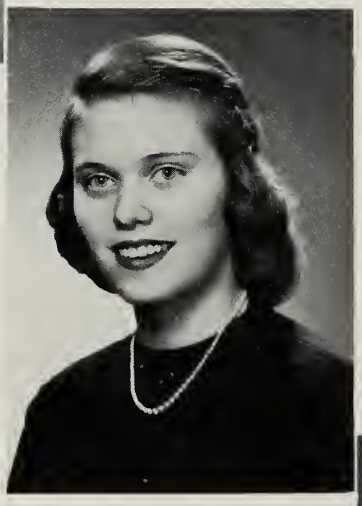

CATHERINE CECILY HOWARD, *"Cec"*
All you have to do is make a dollar down payment.
Mixed Chorus 4; G.A.A. 1,2,3,4; *Just-Us* 2,3,4, Production Manager 4; Lounge Committee Chairman 3; Candy Committee Chairman 4; Circulation Manager of *U and I* 4.

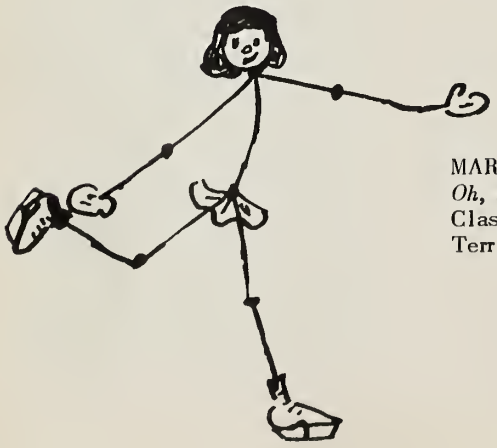

MARY MARGARET HUDSON, *"Mary"*
Oh, my shin splints!
Class Treasurer 3; Orchesis 1,2,3,4, Treasurer 3,4; Terrapin 4; G.A.A. 1,2,3,4.

EDNA MAE IMMEL, *"Edna Mae"*
Ahhh-choo???
Mahomet High School, Mahomet, Illinois 1; Orchestra 2,3,4; *Just-Us* 4; Skip Day Committee 4.

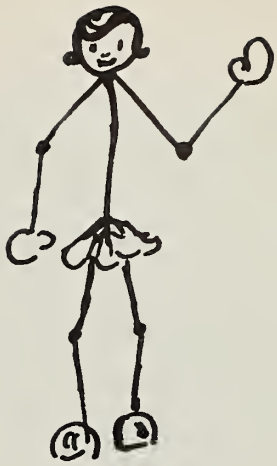

NANCY GRAY JACKSON, *"Nancy"*
What did he say? Anything about me?
Girls' Chorus 1; Mixed Chorus S,2,3,4, Secretary 4 ; All-State Chorus 4; Girls' Ensemble 3,4; Class Secretary 3; Terrapin 3,4, Vice-President 4; G.A.A. S,1,2, 3,4, Social Chairman 3; *Just-Us* 1,2,3,4, Girls' Sports Editor 2, Social Editor 3, Business Manager 4; *Patience* 4; County Music Festival 1,2,3; Commencement and Baccalaureate Committee 4.

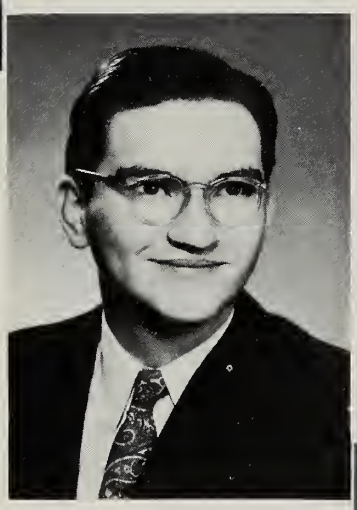

JOHN THOMAS JOHNSON, *"Jack"*
And what does Miss Bing say to that?
Mixed Chorus 2,3,4; Boys' Ensemble 3,4; Class President 2; *Just-Us* 2,3; Assembly Committee Chairman 2; *You Can't Take It With You* 3; *H.M.S. Pinafore* 2; *The Mikado* 3; *Patience* 4; Orchestra 1,2,3, Property Manager 3; County Music Festival S,1,3; Red Cross Council 2,3; Basketball Manager 1; Commencement and Baccalaureate Committee 4; Editor, U. and I.

MARY LEE JOHNSTONE, *"Mary Lee"*
I want to talk to you!
Mixed Chorus 1,2,3,4; All-State Chorus 2,3,4; Orchestra 1,2,3; Girls' Ensemble 3,4; Class Secretary 2; G.A.A. 1,2,3,4, President 4; *Just-Us* 1,2,3, Headline Editor 2,3; *H.M.S. Pinafore* 2; *The Mikado 3; Patience* 4; County Music Festival 1,2,3; Autumn Swirl Queen 4; Commencement and Baccalaureate Committee 4; Class Will Committee 4; Typist for *U and I* 4.

CHLOE ANN JORDAN, *"Chloe"*
Tee-hee-hee!
Girls' Chorus 2; Mixed Chorus S,1,3,4; County Music Festival S,1,2,3; Girls' Ensemble 3,4; G.A.A. S, 1, 2,3,4; *Just-Us* 3,4, Mimeograph Editor 3; *Patience* 4; Red Cross Council 3; Girls' Sports Editor of *U and I* 4.

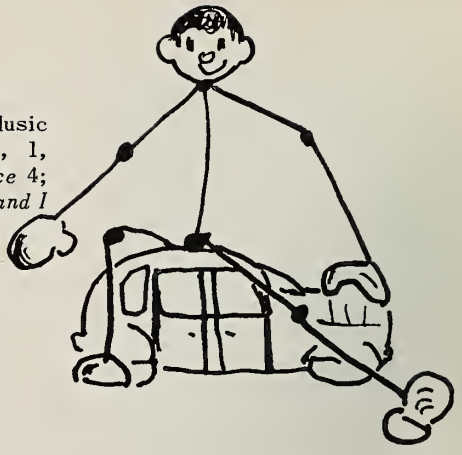

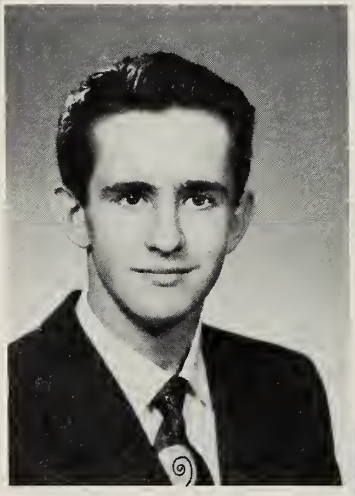

DAVID RICHARD KEARNS, *"David"*
The heck you are!
Basketball 2; Track 2; Wrestling 3; *Many Moons* S; *Our Town* S.

LAURA STITH KETCHUM, *"Laura"*
Watch the birdie!
Mixed Chorus S; Girls Chorus 1,2; G.A.A. S,1,2,3; *Just-Us* 3; Red Cross Council 1,2; Photography Editor of *U and I* 4.

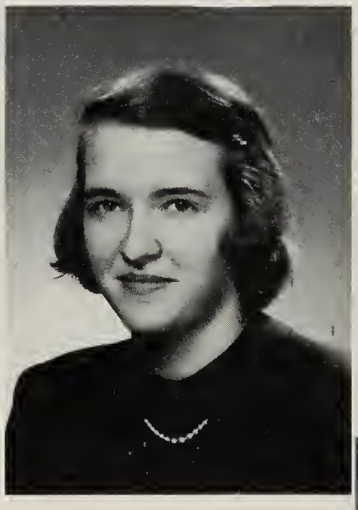

EDWARD JOHN KLEIN, JR., *"Ed"*
Aw! !
St. Michael's Central High School, Chicago, Illinois 1,2; Mixed Chorus 3; Boys' Ensemble 3; Football 4; Skip Day Committee 4.

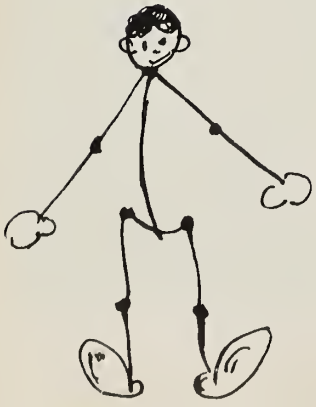

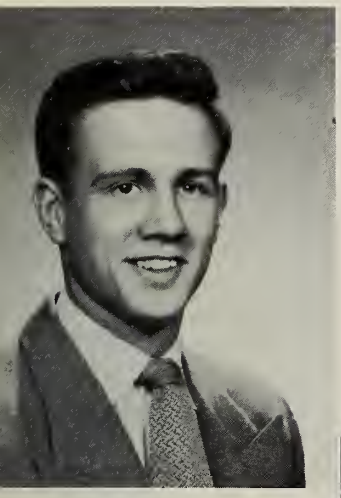

ROBERT FREDRICK KRAUSE, *"Fred"*
Hi Ya, Honey!
Kankakee High School, Kankakee, Illinois 1; Bradley High School, Bradley, Illinois 2; Basketball 3,4, Manager 3; Track Manager 3; Football Manager 3.

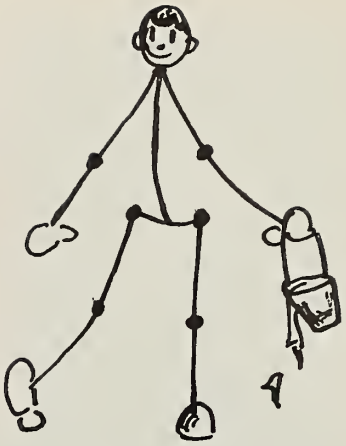

MIRIAM ELEANOR LAMAR, *"Miriam"*
Definitely!
Mixed Chorus 2,3,4; Orchestra 1,2,3; Class President 1; G.A.A. S,1,2,3,4; *Just-Us* S,1,2,3, News Editor 1, Publisher 2, Editor 3; Record Committee Chairman 4; *H.M.S. Pinafore* 2; *The Mikado* 3; *Patience* 4; County Music Festival 2,3; Madrigals 2,3,4; Bridge Club 4; Skip Day Committee 4.

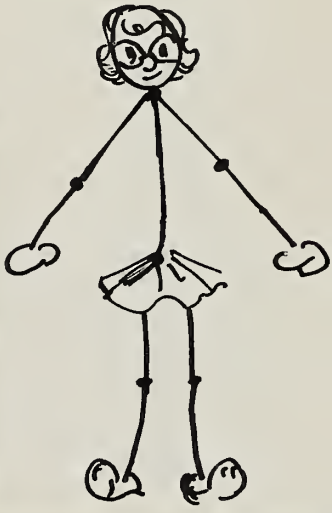

MARTHA JANE LANDIS, *"Martha"*
Did you bellow, sir?
G.A.A. S,1,2,3,4; *Just-Us* 3; Class Will Committee 4; Class Night Committee 4.

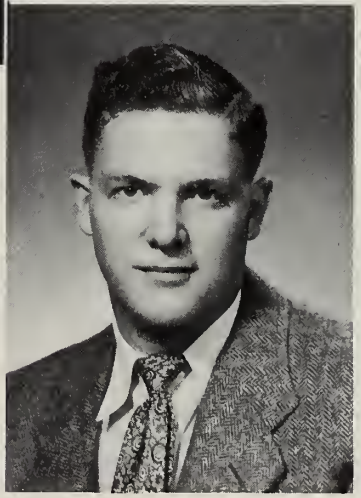

LYLE LANIER, *"Nick"*
Bonn Jower, Madam mozul.
Taft School, Watertown, Connecticut 1; Leonia High School, Leonia, New Jersey 2; Football 4; Bridge Club Tournament 3; Class Night Committee 4; Assistant Editor of *U and I* 4.

HARRIETTE DEXTER LONGACRE, *"Harriette"*
Fudge!
El Cerrito High School, El Cerrito, California 3; Bridge Club 1,2; G.A.A. 1,2,4; *Trojan Women* 2.

SHIRLEY MAY MARCO, *"Shirley"*
I'm off men!
Girls' Chorus 1,3, President 3; Mixed Chorus S; Class Vice-President 2; Class President 3; G.A.A. S,1,2,3, 4, Treasurer 2, Sub Freshman Representative S; Photography Club 4; *Just-Us* 1,2,3,4, Girls' Sports Editor 3, Co-Editor 4; Publicity Committee Chairman 4; *Life With Father* 1; *Trojan Women* 2; *Mary, Queen of Scots* 3; Assistant Director of *Aaron Slick From Punkin Crick* 4; Bridge Club Tournament 3; Commencement and Baccalaureate Committee 4; Calendar Editor of *U and I* 4.

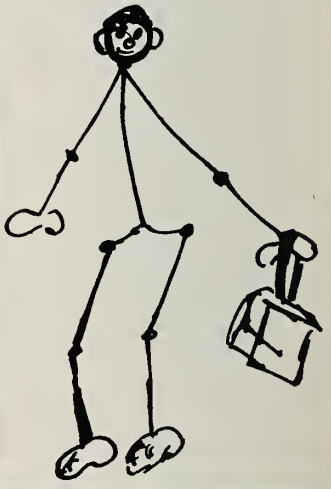

JAMES TERRY McCOLLUM, *"Jim"*
That's for sure!
P.K. Yonge High School, Gainesville, Florida 3; All-State Chorus 1,2,3; Mixed Chorus 1,2,3,4; Boys' Ensemble 3,4; County Music Festival 1,2; *The Pirates of Penzance* 1; *H.M.S. Pinafore* 2; *Patience* 4; Wrestling 3; Commencement and Baccalaureate Committee 4.

JOHN WILLIAM McLURE, *"John"*
Yes, Ma'am.
Orchestra 1,2; Basketball 1,2; Football 4; Mixed Chorus 4; *Patience* 4.

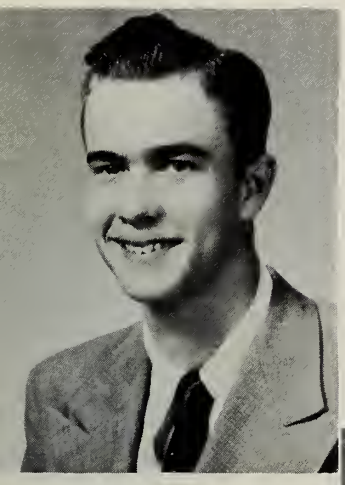

CHARLES FREDRICK MEDROW, III, *"Chuck"*
I find it more economical to smoke a pipe.
Mixed Chorus 2,3,4; All-State Chorus 3; Boys' Ensemble 3,4; Class Treasurer 1; Basketball 3; Football 4; *The Late George Apley* 2; *You Can't Take It With You* 3; *H.M.S. Pinafore* 2; *The Mikado* 3; *Patience* County Music Festival 2,3; Madrigals 3,4.

JAMES CHARLES PLYMIRE, *"Plink"*
Shhhh . . . . . !
Basketball 1,2,3,4; Track 2,3; *Just-Us* 3; Lounge Committee Chairman 4; *Many Moons* S; Sports Editor of *U and I* 4; Bridge Club Tournament 2,3.

NANCY JANE POTTER, *"Nancy"*
The thing of it is - - - - - - - !
Girls' Chorus 1; Mixed Chorus 2,3,4; Girls' Ensemble 3,4; Class Secretary 4; Orchesis 2,3,4, Secretary 4; G.A.A. S,1,2,3,4; *The Mikado* 3; *Patience* 4; County Music Festival 2,3.

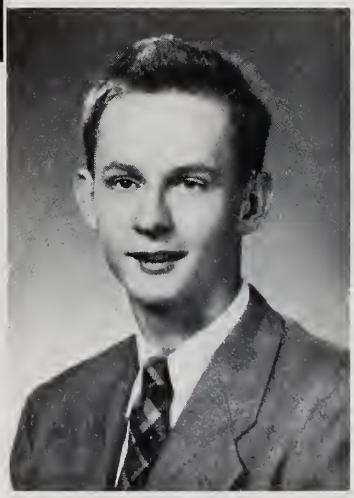

ROBERT EDWARD POTTHOFF, *"Bob"*
I hate school!
Basketball 1,2,3,4, Co-Captain 4; Photography Club 1; Bridge Club Tournament 2; *Our Town* S, Class Treasurer S; Boys' Representative 3,4; Finance Committee 3,4; Tennis 2,3; Student Council Treasurer 4; Student Council Calender Committee Chairman 3.

ALEXANDER RABINOWITCH, *"Alex"*
My mother told me to tell you that I had a nice time!
Mixed Chorus 1,2,3,4; All-State Chorus 1,2,3; Boys' Ensemble 3,4; Basketball 1,3; Tennis 1,2,3,4; *Just-Us* 1; Green Pass Committee 2; *The Pirates of Penzance* 1; *H.M.S. Pinafore* 2; *The Mikado* 3; *Patience* 4; County Music Festival 1,2,3; Madrigals 4; Basketball Manager 2.

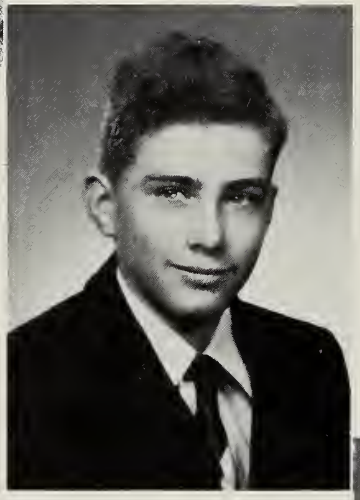

VICTOR RABINOWITCH, *"Vic"*
Modern education stinks!
Basketball 1,2,3,4; Madrigals 4; Boys' Ensemble 3; County Music Festival 1,2,3; *You Can't Take It With You* 3; Tennis 3; All-State Chorus 3; Mixed Chorus 1,2,3,4; *The Pirates of Penzance* 1; *H.M.S. Pinafore* 2; *The Mikado* 3; *Patience* 4.

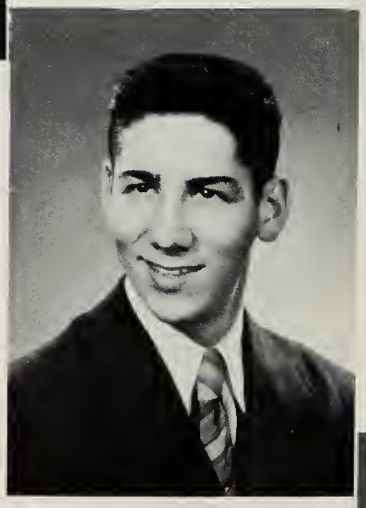

CHARLES WILSON SANFORD, JR., *"Bill"*
I refuse to make a public spectacle of myself!
Mixed Chorus 3,4, President 4; Orchestra 1,2,3; Photography Club 1,2; *The Mikado* 3; *Patience* 4; County Music Festival 3; Madrigals 3,4; Class Prophecy Committee 4.

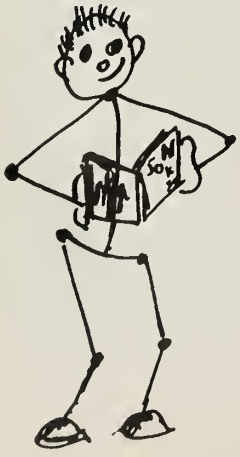

PHILIP HENRY STEWARD, *"Phil"*
This is all rather humorous.
Basketball 3,4; Track Manager 1; Bridge Club Tournament 3; *Alcestis* 4.

MARGIT MELISSA WALLACE, *"Margit"*
Fancy that!
Mixed Chorus S,1,2,3,4; All-State Chorus 3; Orchestra S, 1,2,3,4; Orchesis 4; G.A.A. S,1,2,3,4, Social Chairman 4; *Just-Us* 1,2,3; Humor Editor 1, Feature Editor 3; Lost and Found Committee Chairman 3; *The Women* 3; Literary Editor of *U and I* 4; County Music Festival 3; Corridor Gossip 4; Class Night Committee 4.

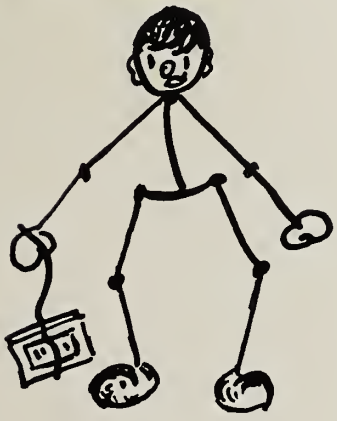

NICOLA LORENZO BERNADINI, *"Nick"*
Per Giove!
Liceo Ginnasio Tasso, Rome, Italy 1,2; Program of General Studies, Columbia University, New York City, New York 3.

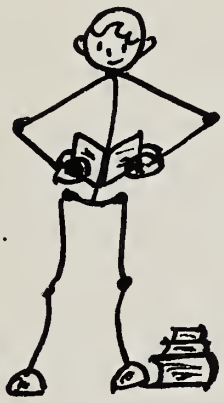

STEPHEN EMERSON, *"Steve"*
Nobody's going to listen to me, but - - - - - - - - - - - .
Photography Club 4.

HELEN JEAN SIGNOR, *"Helen"*
May I sign out to the Biology room?
Eldorado Township High School, Eldorado, Illinois 1,3; *Trojan Women* 2; Red Cross Council 4; Skip Day Committee 4.

CLASS WILL

We, the learned seniors of 1952, being of seemingly sound mind, totally sane, and thoroughly competent, do hereby bequeath these, some of our well-known characteristics and abilities, to our successors.

To the class of '53 we leave our poor overworked advisor, Mr. Hanson. Be kind to him!

To the class of '54 we leave our brilliant social life and lasting prestige in that category.

To the class of '55 we leave our beauty and brawn.

To the class of '56 we leave our many hours of detention, so that they may learn in them the many things that we did.

Edgar Allen leaves *Miss Fair's* history class quiet for once!

Cynthia Almy leaves her way with men to Jessie Appleman.

Becky Ayars leaves, running, breaking all records.

David Bauer leaves his shy manner to Chris Kuhne.

Nick Bernardini leaves his sparkling blue eyes, with which to charm the girls, to Jeff Bowen.

Patti Bing leaves her voice to next year's tenor section.

Glenn 'Goldilocks' Blair leaves his curls to Anne Simpson. Take good care of them.

Dick 'Hop-a-long' Boyd leaves on two wheels and a carburetor.

Rita Christian leaves to find herself a man.

Jane 'Dorothy Dix' Cornell leaves her advice on file in the library.

Steve Emerson leaves to find a new species.

Bill Fields leaves his little brother,- - - - what more could we ask?

John Finch leaves his way with the women to David Emerson.

Harold 'rah-rah' Gluskoter leaves for the college girls. (Naturally).

Charlene Grant leaves her sophistication to Linda Bennett.

Jo Hansen leaves her love of university sports to encourage future stars.

Allen Harper leaves, still tired of operetta practices.

Ray Hassell leaves his football abilities to Helmut Rehder.

'Bouncing' Betsy Hay leaves her school spirit to Nelson Freeman.

Bob Henry leaves his towering six feet to David Kuypers, so that he can see what's in the candy machines.

Cecily Howard leaves the candy machines to any one who'll take them—quick!

Mary Hudson bequeaths her long tresses along with the job of curling it to Jean Simpson.

Edna Mae Immel leaves her sneeze to Miss Fair for safe-keeping.

Nancy 'Slow Poke' Jackson leaves late (as usual).

Jack Johnson wills his loud shirts to Mr. Lashbrook.

Mary Lee Johnstone leaves her braces to Kent Karraker, so that he may try them out himself.

Chloe Jordan leaves her championship basketball to all members of G.A.A., for particular use in intramurals.

David Kearns leaves his wrestling ability to Eddie Tepper.

Laura Ketchum leaves her quiet voice and manners to Rolland Kelley, who needs them.

Eddie Klein leaves his brilliant blush to Mike Yohe, who never seems to be embarrassed.

Fred 'Pretty Boy' Krause wills his feminine admirers to Jack Wills.

Miriam Lamar leaves her diary (s) to Sally Graham to be printed in 1962, hoping it doesn't cause too much trouble.

Martha Landis leaves nothing. She claims she needs it all!

Nick Lanier leaves his delicate mannerisms to Nancy Kelly.

Harriette Longacre leaves her fish to Bob Working, accompanied by six pages of instructions.

Shirley 'Hot Rod' Marco leaves her "brilliant" personality to Ronnie Johnson.

Jim McCollum wants to leave on the next plane to Florida to return to those Gainesville girls.

John 'Blue Eyes' McLure wills his southern accent to his buddy, Ken McConkey.

Chuck Medrow leaves for the Coffee Shop.

Jim Plymire leaves his cheerfulness to next year's football team.

Nancy Potter leaves her creamy white complexion to Eric Reichart to replace those freckles.

Bob Potthoff leaves what's left of Uni High.

Alex Rabinowitch leaves his chemistry notes, slightly used.

Vic 'Professor' Rabinowitch leaves his "love" for progressive education to Danny Fraenkel.

Charles Wilson Sanford, Jr. bequeaths his long, impressive words to anyone who can pronounce them.

Helen Signor leaves her love of school to Al Shelton. He still has another year to go.

Phil 'Red Skelton' Steward leaves his ability to make witty remarks in class to Ann Colwell.

Margit 'Honey' Wallace leaves "her quiet, soothing voice" to Nancy Working.

BABY PICTURES:

Bill Fields, Mary Lee Johnstone, Laura Ketchumk Patti Bing, David Bauer, Miriam Lamar, Jack Johnson, Mary Lee Johnstone's Birthday Party, Jim Plymire, Bob Henry, Jane Cornell.

CLASS PROPHECY

In the year 2105 A.D., a party of eager archaeologists uncovered the ancient twentieth century city of Urbana, located in the region which was then known as Illinois. Among the historic relics stood the remains of what is believed to have been University High School. Clasped in the hand of a moldy skeleton was the last issue of the school's Alumni News. It read:

Edgar Allen is the Chicago Bears' fifth string water-boy. He's due for a promotion any day now.

Cynthia Almy has followed in the footsteps of her idol, Martha Graham. They've named a cracker after her.

Becky Ayars has just won the most important race of her life for president of the "Women's Girdle Association." She came up from behind to win in the stretch.

David Bauer is now taking his second trip to Europe. He left his camera behind at the "Follies Bergere."

Nick Bernardini has just changed his name to Joe Smith.

Patti Bing is the first woman winner of "The National Hog Calling Contest." She can be heard on a clear night from her farm in Keokuk, Iowa.

Dick Boyd has just devised a new engine that will revolutionize the airplane industry. It's made of 4,000 rubber bands.

Rita Christian just published a novel entitled *The Blessings of a Small Family.*

Jane Cornell is suing the Art Museum for hanging her abstract art upside down. Funny thing though, it won first prize.

Steve Emerson, the Rudolph Valentino of modern movieland, is now being married for the sixth time to the cute little blond number fourth from the left at Minskies'.

Since Bill Fields has become famous, the new fad is "Piedmont" jackets.

John Finch is president of the Custodian Committee at Harvard (janitor to you.)

Harold Gluskoter is singing "Rigoletto" with the Philo Philharmonic.

Charlene "Pardon my Southern accent" Grant has just come to a fortune manufacturing Confederate caps.

JoAnne Hansen is the home-ec teacher at West Point.

Allen Harper, noted mechanical engineer, has been named the Nobel Prize winner for his outstanding work in the designing of an under-water cigarette lighter.

Ray Hassel is touring the country in his wheel chair, lecturing on the evils of six-man football.

The new head of the detention staff at Uni High is Bob Henry.

Cecily Howard has just brought back the "College Tumor."

Mary Hudson has gone into a business of her own, selling second hand silver skates.

Edna Immel is now driving trucks for Acme Van Lines, Inc.

Nancy Jackson is selling peanuts on the corner of Hollywood and Vine.

Jack Johnson has not yet recovered from the nervous breakdown suffered during the strain following the publication of the yearbook.

Mary Lee Johnstone is fashion illustrator for "Esquire."

In the "52 Pick Up", Chloe Jordan's secret desire was to be a kindergarten teacher. She is.

David Kearns has quit his car industry. He's now in the market for a horse.

Laura Ketchum is accompanying Harold Gluskoter on the piano.

Ed Klein, after working five years on his invention, has patented playing cards that look like test books for students who like to play black-jack in class.

Fred Krause is now chief cook and bottle washer at Sing Sing.

Miriam "Perfect Pitch" Lamar is the new singing tone beat on NBC.

Martha Landis had just taken over the Dorothy Dix column.

Lyle Lanier has just returned from the Olympics at Ludenscheid, Germany, and has broken all poles - - - - - we mean pole vaulting records.

Harriette Longacre is giving demonstrations on the "Care and Feeding of Tropical Fish" at the Shedd Aquarium.

Shirley Marco has advanced quite a bit. She's getting ready for her third driving lesson.

Jim McCollum has just released information on the third sex. More detailed information may be found in the "McCollum Report."

John McLure has just announced in his latest scientific bulletin that he has discovered the opposite sex of the Limax Maximus.

Chuck "Can I borrow a dime for a cup of coffee?" Medrow is the manager of the Easy Come, Easy Go Loan Company.

Jim Plymire has successfully replaced George Miken, the 7'2" center for the Minneapolis Lakers.

Nancy Potter has just invented a side pocket in socks for carrying combs.

Bob Potthoff, after winning Westinghouse's trip to Washington, is a traveling salesman, selling electric light bulbs.

Alex Rabinowitch has opened his business of selling escalator shoes on the moon.

Victor Rabinowitch is selling mink-lined bath tubs in the men's room at Murphy's.

If you're looking for Helen Signor, you'll find her in the Biology room with her nose in a dead Passalus Cornulus.

Phil Steward, who set off the fire alarm in 1950, has finally been caught by the University Police. They used bloodhounds and radar.

Margit Wallace is censoring kiddies' fairy tales for children's radio programs.

Bill Sanford, Glenn Blair, and Betsy Hay haven't been heard from since the Class Prophecy was announced.

JOKER
VIRGI N

Bottom Row: Sally Graham, Idabel Evans, Ann Colwell, Dorothy Garland, Caryl Dunn, Ann Boys,
Second Row: Ronald Johnson, Joe Hassell, Mike Yohe, David Emerson, Claudio Segre, Gregor Gregoric, Dick Henry.
Third Row: Shirley Beaty, James Gillespie, Mariann Harper, Charles Cairns, Jack Hill, Terry Kaplan, Pat Butler,
Fourth Row: Juliet Jenkins, Sharon Bilbrey, Reina Cohn, Margaret Casserly, Dan Fraenkel, Bill Becker.
Absent: Judy Cleary.

JUNIORS

CLASS OFFICERS

President . . . . . Reina "Cookie" Cohn
Vice-President . . . . . Mariann Harper
Secretary . . . . . Pat Petry
Treasurer . . . . . Bill Pickard
Girls' Representative . . . . . Nancy Working
Boys' Representative . . . . . Jim Gillespie

The Junior Class was, as usual, very active around school this year. Headed by an excellent executive committee, the class first accomplishment was the Christmas Dance held in Room 314 of the Illini Union. It was a huge success. When Uni High played Schlarman in basketball, the Juniors sponsored a very good hop afterwards.

Besides being extremely well represented on the football, basketball, track and other teams, being leaders in Terrapin, Orchesis, plays, operetta, and other activities, the Juniors found time to give the highlight of the year, a wonderful prom in Club Commons of the Illini Union.

JUNIORS

Bottom Row: Diana Mosely, Lenore Weatherford, Joann Scott, Caroline Stoddard, Karlyn Kettelkamp.
Second Row: Jack Wills, Ken Rottman, Landon Streleski, Gerald Siewert, Albert Shelton, Willie Martin.
Third Row: Bill Pickard, Peter Stearns, Nancy Working, Pat Petry, Clyde Perkins, Erick Kugler.
Fourth Row: Jerry Kirk, Helmut Rehder, Margaret Thompson, Wilma Libman, Erick Reickert, Jim Kuypers.
Absent: Pat Lawder, Carolyn Schultz.

Bottom Row: Linda Cone, Shirley Koch, Barbara Garrett, Dolores Jackson.
Second Row: Phil Douglass, David Anderson, Nelson Freeman, Joe Foulk, Fred DeBoer.
Third Row: Torrey Brown, Kent Karraker, Jack Fields, Bruce Burgess, Rolland Kelley.
Fourth Row: Robert Working, Martha Davison, Mary Bradbury, Jerri Carter, Marcia Bourgin.
Absent: Ruth Emerson, Lisle Rose.

SOPHOMORES

CLASS OFFICERS

President . . . . . Linda Cone
Vice-President . . . . . Bruce Burgess
Secretary . . . . . Mary McNelly
Treasurer . . . . . Barbara Garrett
Girls' Representative . . . . . Martha Davison
Boys' Representative . . . . . Kent Karraker

Bottom Row: Mary McNelly, Mary Schramm, Carolyn Manley.
Second Row: Peter Weiler, Bill Swinford, Melvin Wesley, James Pursley, Roy Tucker.
Third Row: Dannel McCollum, Bertha Bennett, Elaine Willman, Peggy Mays, Christopher Kuhne.
Fourth Row: John Braswell, Clem Pierce, Maryhelen Ryan, Janice McPherson, Don Smith.
Absent: Sylvia Sayles.

SOPHOMORES

This year the sophomore class broadened their range of activities. Their liveliness gave an atmosphere to the school. They gave several parties; among them were a Parisienne Night Club and a Hillbilly Party. They also sponsored an all-school hop and the Spring Fling.

The sophomore basketball team won the intramural championship.

Bottom Row: Peggy Lawder, Maribeth Hamp, Susan Heller, Tina Howe.
Second Row: John Sanford, Mike Hudson, John Rund, Kim Simpson, Karl Norton.
Third Row: Peter Hopson, Benno Philippson, Barry Gregory, Jack Marvel, Kent McConkey.
Fourth Row: Vaughn Shoemaker, Kate Shattuck, Louis Mesker, Ann Simpson, David Kuypers.
Absent: Meg Chalmers.

FRESHMEN

CLASS OFFICERS

President . . . . . Kit Bannister
Vice-President . . . . . Jackie Sowers
Secretary . . . . . Mary Siebert
Treasurer . . . . . John Rund
Girls' Representative . . . . . Sarah Tate
Boys' Representative . . . . . Mike Hudson

Bottom Row: Bobette Buchanan, Nancy Forsyth, Mary Siebert.
Second Row: Jack Snader, Kit Bannister, Bob Buddemier.
Third Row: Bob Gammill, Sarah Tate, Steve Webb, Eddie Tepper.
Fourth Row: Francis Barker, Elizabeth Garrett, Jackie Sowers, Larry Farlow, Jane Bartlett.
Absent: Martha Douglas, Richard Dunn.

FRESHMEN

It didn't take long for one to know that the Freshmen were around! They took an active part in the school program, participating in Orchesis, Terrapin, Dramatics, and the Operetta. A freshman journalism class analized several national newspapers, published it's own newspaper, "206 Special", and made field trips to the university journalism library and to the Champaign-Urbana Courier. They sponsored a series of original parties, an all-school party and a costume party attracting many comments. Some of their various activities were recorded for the radio program, "Voice of America."

Bottom Row: Jean Simpson, Virginia Haworth, Linda Bennett, Jean Carter, Nancy Kelley.
Second Row: Nancy Simon, Pat Webb, Laurel McClure, Judy Hunt, Emily Fessler, Jessie Appleman.
Third Row: Mr. McCleary, Polly Viens, Lorna Klorfine, Frank Reeves, Stewart Mann, Jeff Bowen, James Bardeen.
Fourth Row: Mara Taub, Katy Almy, Lorraine Kirk, David Broadbent, Arlene Schoenburg, Bob Jones, Carol McCollum.
Absent: Ann Cleary, Ellen Hamp, Suanna Kuhn.

SUB-FRESHMEN

Twenty-eight sub-freshmen launched their University High School career in September. After becoming well acquainted, they chose Arlene Schoenburg, president; Ann Cleary, vice-president; Susanna Kuhn, secretary; Dave Broadbent, treasurer; and Mara Taub, representative. These guided the group through a busy year.

Intramurals, Junior Orchesis, Girl Scouts, reserve basketball, orchestra, chorus, and various school service activities kept individuals hopping as they went through the rugged academic program. Several parties and a field trip planned by the class rounded out a year that these subs will long remember.

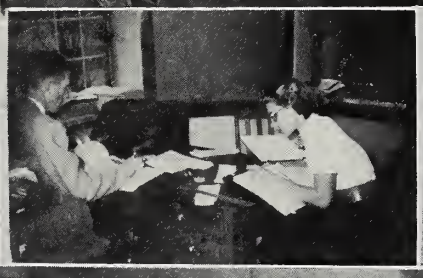

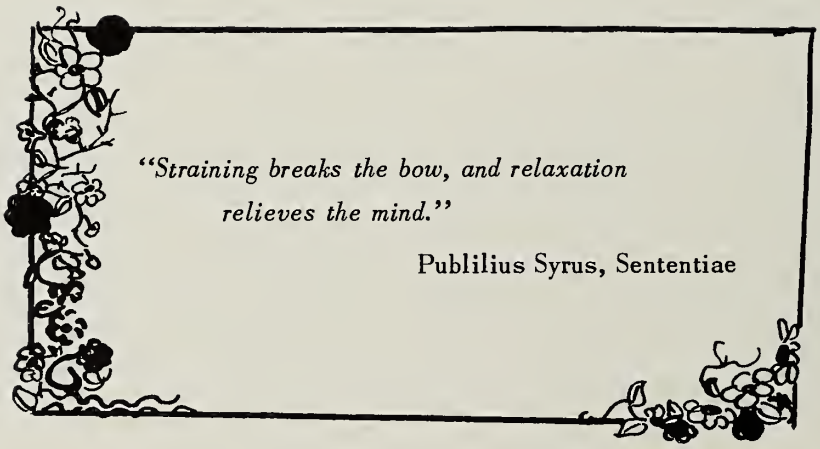
"Straining breaks the bow, and relaxation
relieves the mind."
Publilius Syrus, Sententiae

The year's dramatic activities were many and varied. Early in the fall, Miss Rovelstad and Shirley Marco directed a melodrama, "Aaron Slick From Punkin Crick." In the cast were: *Aaron Slick,* Jack Wills; *Mrs. Rosa Berry,* Polly Harper; *Sis Riggs,* Janie Bartlett; *Mr. Merridew,* Charles Cairns; *Gladys Merridew,* Mary Schranam, *Clarence Green,* Harold Gluskoter; *Girl in Red,* Patti Bing. Extras were Jack Snader, Cookie Cohn, Jane Cornell, Charlene Grant, Martha Davison, and Janie McPherson.

Miss Rovelstad aided in directing acts for the Big Show in the carnival and the exchange assembly.

In collaboration with Latin classes, "Alcestis", a Greek drama, was presented. Charlene Grant played the part of *Alcestis;* Phil Douglass was *Admetus;* Mike Hudson, *Apollo;* John Sanford, *Death;* Peter Stearns, *Leader of Chorus;* Nancy Working, *Maidservant;* Joe Foulk, *Hercules;* Jerry Kirk, *Pheres;* Bill Swinford, *Manservant.* The chorus members were Linda Cone, Ruth Emerson, Barbara Garrett, John Rund, Anne Simpson, Phil Steward, Elaine Willman, Steve Webb, and Mike Yohe. Jack Hill, Chris Kuhne, Dannel McCollum, and Benno Philipson were attendants.

DRAMATICS

ALCESTIS

Bottom Row: John Finch, Robert Potthoff, Allen Harper, Mr. Hanson, Becky Ayars, Nancy Working, Reina Cohn, Mike Hudson.
Second Row: Kit Bannister, Polly Harper, Jim Gillespie, Kent Karraker, Ann Cleary, Martha Davison, Linda Cone, Mara Taub, Sarah Tate, Jackie Sowers.
Absent: Arlene Schoenburg, Bruce Burgess.

STUDENT COUNCIL

The Student Council met once a week during the 1951-52 school year in Room 206. As usual, they introduced new rules and new methods into the school systems. The first of these was a revisal of the overcrowded committee system, combining old committees and setting up new ones. Two important rules were the restriction of the number of queens who could be elected for school functions, and the reorganization of the policies concerning the use of the phones by students. They were aided and abetted in their rulings by their adviser, Mr. Hanson.

President . . . . . Becky Ayars
Vice-president . . . . . Allen Harper
Secretary . . . . . Nancy Working
Treasurer . . . . . Robert Potthoff

G.A.A.

The Girls' Athletic Association was undoubtedly the largest organization in Uni High, having as its members most of the Uni High girls. A picnic was given in the fall to acquaint the new members with the old. Each upper classman brought her "little sister" and introduced her to the others. These same "little sisters" were later initiated formally and informally into G.A.A. After the basketball game with Mahomet on February 23rd, a hop was sponsored. Last, but not of least importance, was the annual Star Dance, held in honor of the athletes. A new feature in the form of a three piece orchestra was added to the dance for the first time. The officers of the organization were: Mary Lee Johnstone, President; Betsy Hay, Vice-President; Judy Cleary, Secretary; Shirley Beaty, Treasurer; Pat Petry, Publicity Manager; Pat Butler, Intramural Chairman; Margit Wallace, Social Director; Joann Scott, Terrapin Representative and Cynthia Almy, Orchesis Representative. Miss Fujita served as adviser.

Bottom Step: Betsy Hay, Cynthia Almy, Pat Butler, Margit Wallace.
Second Step: Judy Cleary, Pat Petry, Shirley Beaty,
Third Step: Joan Scott, Mary Lee Johnstone
Fourth Step: Miss Fujita.

Bottom Row: Barbara Garrett, Martha Davison, Terry Kaplan, Nancy Potter, Cynthia Almy, Karlyn Kettelkamp, Nancy Working, Kate Shattuck,
Second Row: Mary Bradbury, Marcia Bourgin, Janie McPherson, Judy Cleary, Betsy Hay, Jean Carter, Ann Simpson, Mary Hudson, Jerri Carter,
Third Row: Becky Ayars, Margit Wallace, Juliet Jenkins, Ruth Emerson, Shirley Beaty, Joann Scott, Linda Cone,Mara Taub.
Absent: Meg Chalmers.

ORCHESIS

Orchesis, the modern dance group, spent much of the year preparing for the annual concert in the spring. Several group dances were worked out on Monday afternoons from 3:30 to 4:30, the hour allotted to Orchesis practice, and many more were composed by smaller groups of dancers in their spare time with the aid of Mrs. Rosen, the adviser. The Orchesis Board, composed of President Cynthia Almy, Secretary Nancy Potter, Treasurer Karlyn Kettelkamp, and Wardrobe Mistress Terry Kaplan, met each Thursday to decide matters of policy.

ORCHESIS

TERRAPIN

These beautiful mermaids have been busy all year. They first worked on their Terrapin Show called "Thermocades", which was presented in February at Bevier Hall. The show featured twelve numbers representing the different months of the year. All of these would never have been possible without the able direction of Miss Fujita, adviser, and Miss Mary Ruth Tate. This year's officers were Joann Scott, president, and Nancy Jackson, Vice-President.

First Row: Maribeth Hamp, Ann Simpson, Joann Scott, Reina Cohn, Terry Kaplan, Shirley Beaty.
Second Row: Kate Shattuck, Miss Fujita, Pat Butler, Caroline Stoddard.
Absent: Nancy Jackson, Jerri Carter, Mary Hudson, Ann Fjelde, Pat Petry.

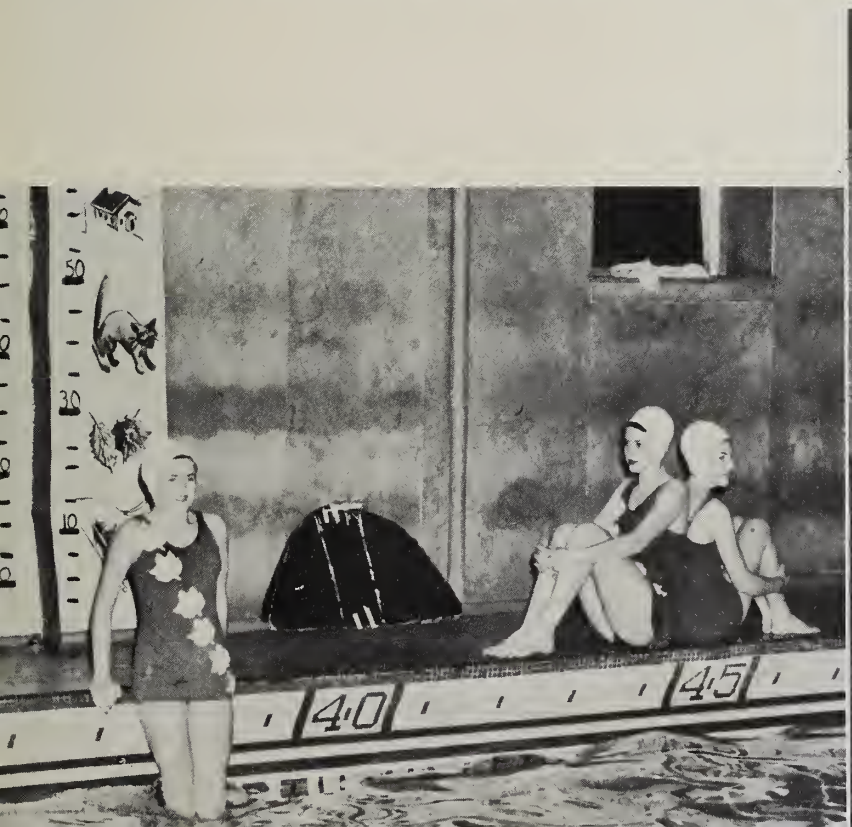

Left to right: Robert Working, Anne Boys, Pat Butler, John Braswell, Diana Moseley, Helen Signor.

RED CROSS COUNCIL

The Uni High Red Cross Council took an active part throughout the year in all the projects of the County Council, the most important of these being the parties given at the different hospitals in the county. During the summer of 1951, two of the members, Bob Working and Pat Butler, were sent to the Druce Lake Northern Illinois Red Cross Camp. Pat Butler served as president of this year's group, and John Braswell acted as secretary.

Seated: Peter Stearns, Mike Yohe, Jane Cornell, Shirley May Marco, Pat Lawder, Jack Wills, Mike Hudson.
Standing: Mr. Brown, Terry Kaplan, John Braswell, Shirley Koch, Carolyn Manley, Maryhelen Ryan, Nancy Working, Edna Immel, Charlene Grant, Jessie Appleman, Claudio Segre.

JUST - US

Just-Us, the school newspaper, held its meetings every Wednesday. The paper, in line with its effort to improve its standing in the school, sponsored a hop after the Longview game, February 9th. Exchanging of issues took place with five other state newspapers. The two editors alternated responsibility for issues, occasionally combining their efforts for an extra special publication. The use of a new mimeograph machine and the helpful advice of two advisers, Mr. Brown and Mr. Hanson, aided the staff throughout the year. The officers were: Shirley Marco and Jane Cornell, Editors: Jack Wills, News Editor; Mike Hudson, Feature Editor; Peter Stearns and Mike Yohe, Sports Editors; Pat Lawder, Production Manager; John Braswell and Mary Schramm, Art Editors; and Nancy Jackson, Business Manager.

ART CLUB

PHOTOGRAPHY CLUB

The Photography Club met every Tuesday afternoon in the Art room to explore the intricacies of photography. Each member worked with the phase in which he was most interested, such as developing, printing, or telescopic photography. Mr. Laska helped the group as adviser and Erick Reichart acted as president.

NOON HOUR ACTIVITIES

BRIDGE CLUB

FENCING

SQUARE DANCING

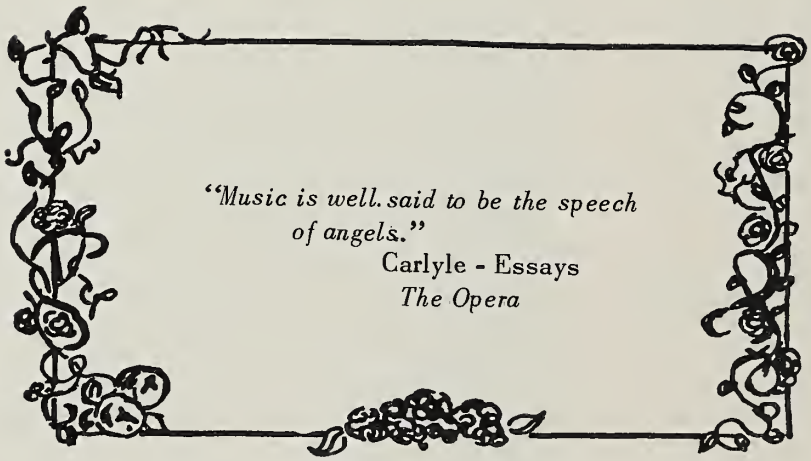

"Music is well. said to be the speech of angels."

Carlyle - Essays

The Opera

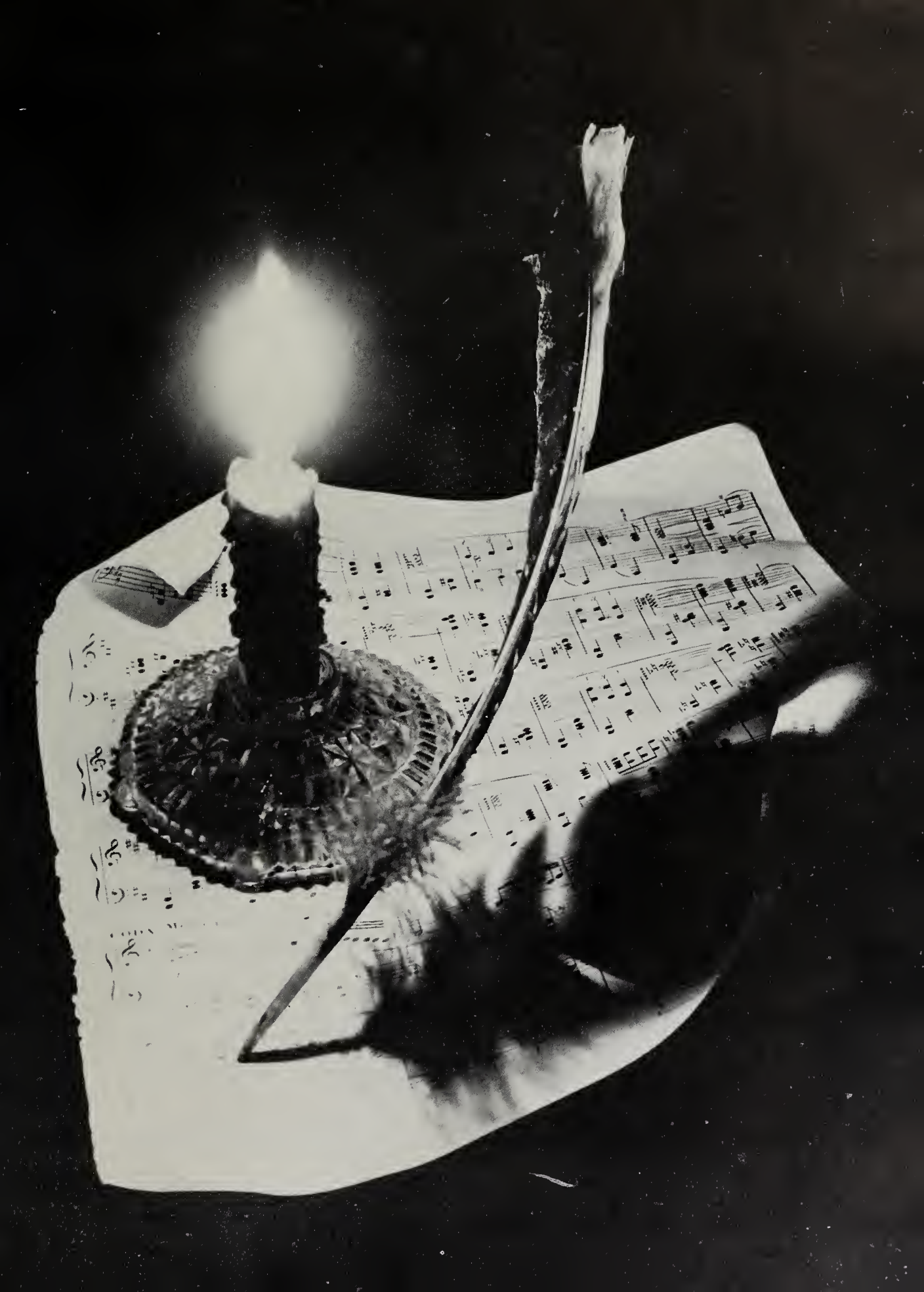

Mr. Schuetz, Music Director

MUSIC

As usual, the extra curricular activities most widely participated in were those dealing with music. There were several different musical organizations, including the mixed chorus, Girls' Chorus, Girls' and Boys' Ensembles, and the Orchestra.

The mixed chorus, led by president Bill Sanford, Secretary Nancy Jackson, Librarians JoAnne Hansen and Harold Gluskoter, and Accompanist Terry Kaplan, participated in the Christmass Chorus Concert on December 9th and the baccalaureate services on June 2nd.

The Girls' Chorus was conducted by Miss Carolyn Clark during the first semester and by Miss Jo Holt the second semester. Ann Simpson served as President, Martha Douglas as Secretary, and Kate Shattuck and Sarah Tate as Librarians. The girls also participated in the Christmas Concert, accompanied by Emily Fessler and Maribeth Hamp.

The Boys' and Girls' Ensembles were active throughout the year. They demonstrated their talent in an assembly in December. They were conducted by Mr. Schuetz and accompanied by Jack Johnson and Caroline Stoddard.

Under the guidance of Mr. Schuetz, President Margit Wallace, Property Manager Benno Philippson, and Librarians Bob Working and Kent Karraker, the Orchestra had a successful year. It was climaxed by the annual concert held in Gregory Hall on April 27th. Ruth Emerson was the accompanist.

Girls: Jane Cornell, Mariann Harper, Judy Cleary, Diana Moseley, Caroline Stoddard, Miriam Lamar.
Boys: Alex Rabinowitch, Chuck Medrow, John Finch, Bill Sanford, Glenn Blair, Victor Rabinowitch, Mr. Schuetz.

MADRIGALS

The Madrigal group, dressed in their frou-frous and seated around their candlelit table, have long been an important part of the school activites. The members, chosen from the persons who try out for mixed chorus, rehearse each Tuesday and Thursday noon in Room 206. The Madrigals try to suggest the atmosphere of the madrigal groups in the Middle Ages. They have recently enlarged their program, however, with several spirituals. About twenty performances are given each year for various civic organizations.

MIXED CHORUS

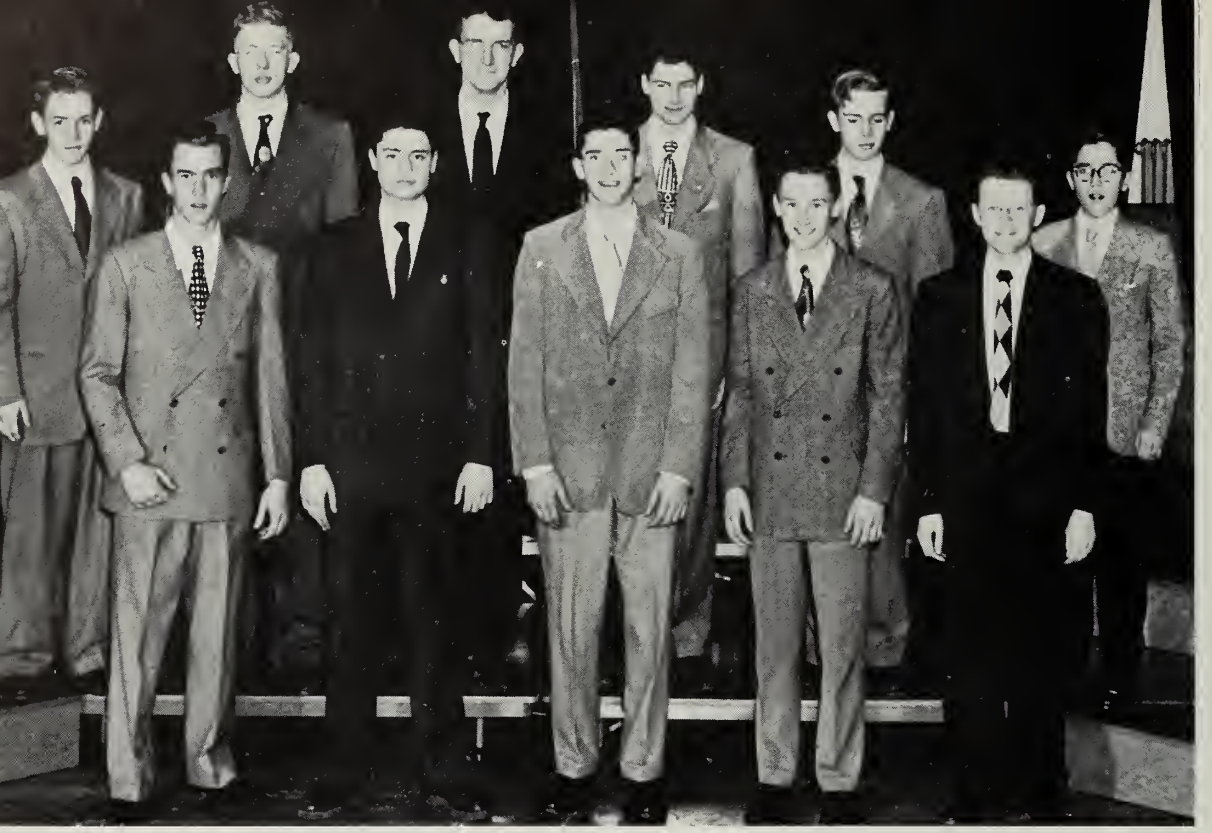

Bottom Row: Chuck Medrow, Gregor Gregoric, John Finch, Glenn Blair, Mr. Schuetz.
Second Row: Peter Stearns, Allen Harper, Jack Wills, Jim McCollum, Mike Yohe, Alex Rabinowitch.
Absent: Jack Johnson.

ENSEMBLES

Bottom Row: Mary Lee Johnstone, Carolyn Schultz, Jo Ann Hansen, Dorothy Garland, Chloe Jordan, Idabel Evans, Mariann Harper, Shirley Beaty, Juliet Jenkins, Ann Fjelde, Mr. Schuetz.
Second Row: Patti Bing, Reina Cohn, Anne Boys, Karlyn Kettlekamp, Nancy Jackson, Caroline Stoddard, Ann Colwell, Terry Kaplan, Nancy Working, Cynthia Almy, Sally Graham.

GIRLS' CHORUS

ORCHESTRA

OPERETTA

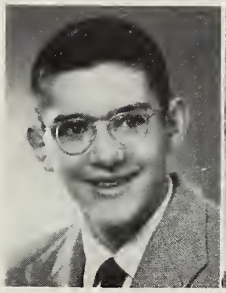

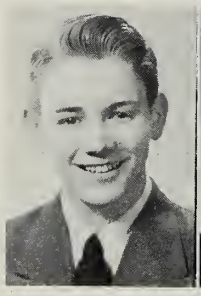

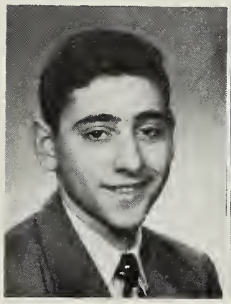

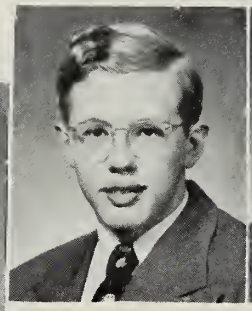
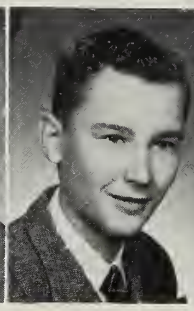
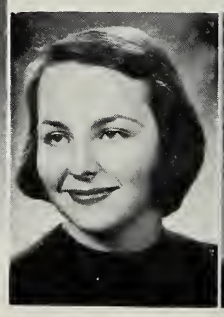
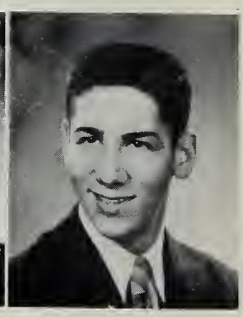

"PATIENCE"

CAST

First Row: John Finch, *Major Murgatroyd;* Terry Kaplan, *Accompanist;* Patti Bing, *Lady Jane;* Mariann Harper, *Patience;* Peter Stearns, *Grosvenor;* Jack Johnson, *Bunthorne;*

Second Row: Harold Gluskoter, *Solicitor;* Miriam Lamar, *Lady Saphir;* Allen Harper, *Major Murgatroyd;* Glenn Blair, Jr., *Duke of Dunstable;* Jane Cornell, *Lady Ella;* Bill Sanford, *Colonel Calverly;* Diana Mosely, *Lady Angela.*

CHORUS

First Row: Chloe Jordan, Juliet Jenkins, Mary Lee Johnstone, Shirley Beaty, Jo Hansen, Reina Cohn, Pat Petry, Judi Cleary, Janice McPherson, Martha Davison.

Second Row: Miss Rovelstad, Alex Rabinowitch, Francis Barker, Dorothy Garland, Idabel Evans, Karlyn Kettlekamp, Ann Colwell, Caroline Stoddard, Mary Schramm, Steve Webb, Kent Karraker, Mr. Schuetz.

Third Row: Chris Kuhne, Victor Rabinowitch, Benno Philippson, Karl Norton, Edgar Allen, Jim McCollum, Jack Wills, Jack Snader, Jim Gillespie, Bill Pickard, John Braswell.

Absent: John McLure, Mike Yohe, Rolland Kelley, Nancy Potter, Nancy Jackson, Nancy Working.

"Patience" was the Gilbert and Sullivan operetta selected for presentation this year. Members of the girls' chorus and mixed chorus tried out for cast and chorus parts in this climax of the season's musical activities. Competition was so keen that one of the roles, that of the major, was double-cast, being played by John Finch and Allen Harper.

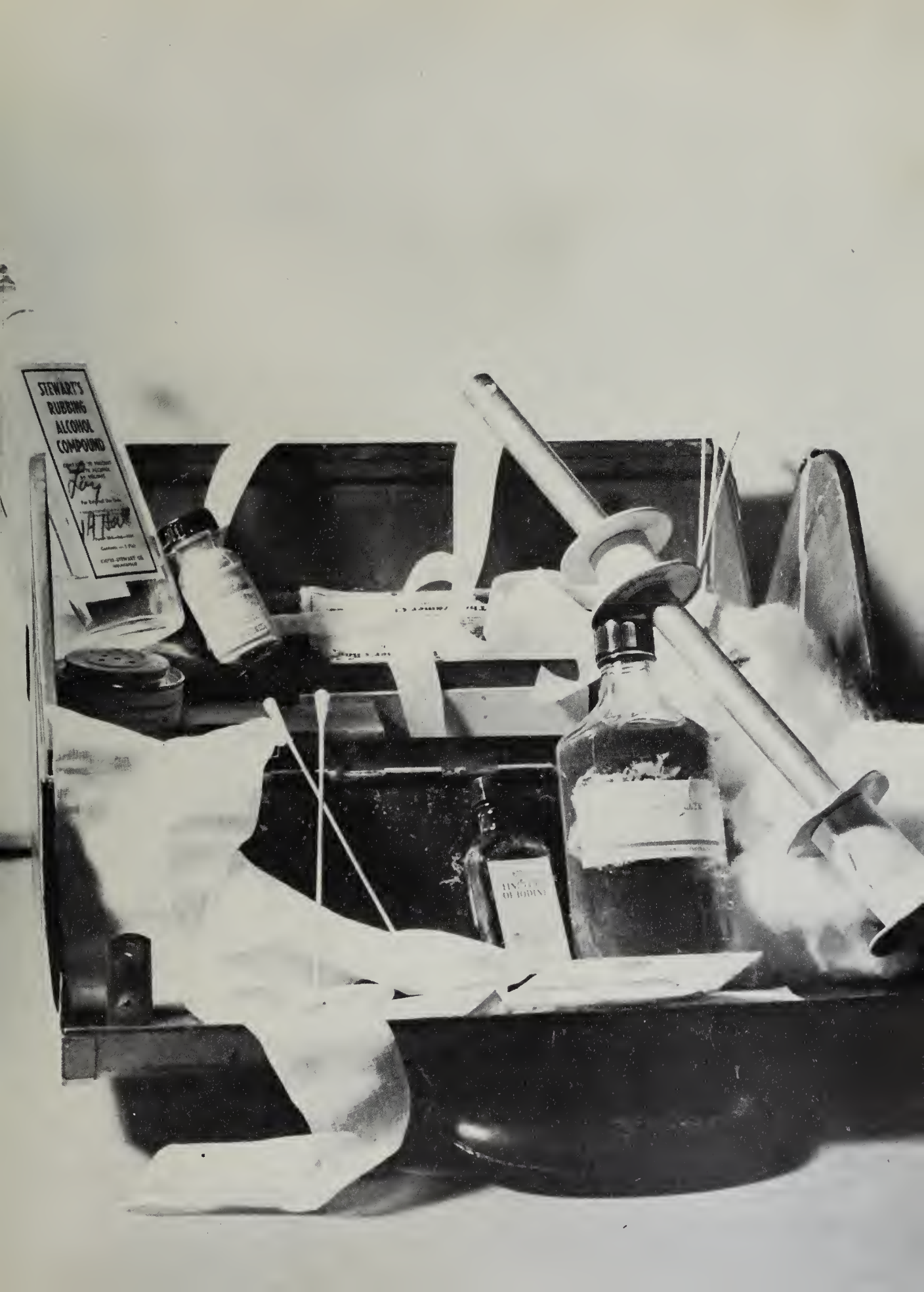
STEWART'S
RUBBING
ALCOHOL
COMPOUND

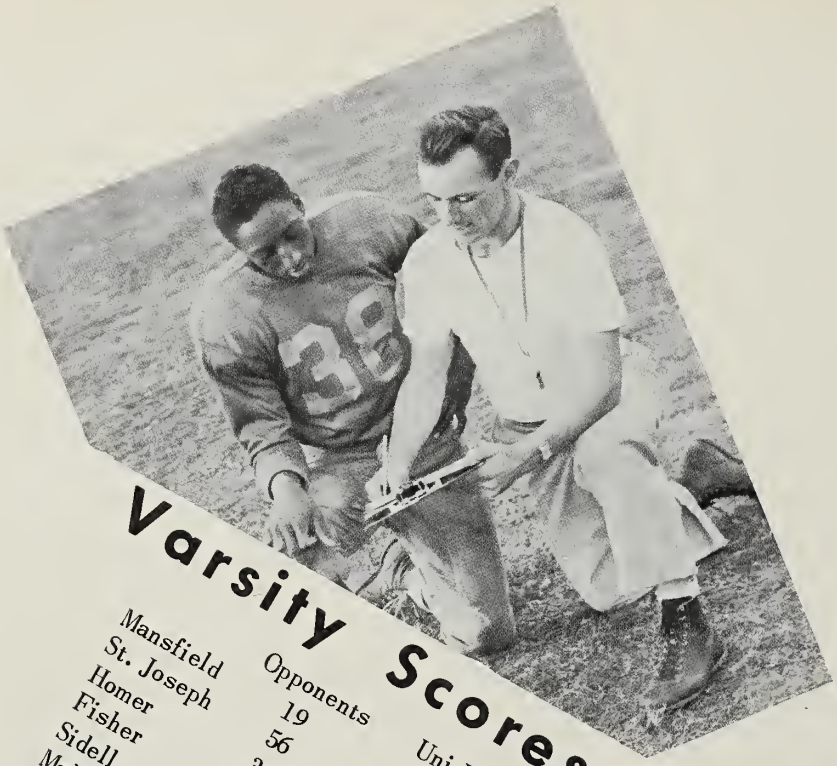

FOOTBALL

Varsity Scores

	Opponents	Uni High
Mansfield	19	61
St. Joseph	56	6
Homer	34	6
Fisher	52	9
Sidell	48	33
Mahomet	32	20
Longview	24	19

Coach Mudge and Captain Martin

Seated: Left to Right: Bill Becker, Ray Hassel, Dick Henry, Captain Martin, John McLure, Edgar Allen, Nick Lanier.
Standing: Manager Lisle Rose, Bill Fields, Allen Harper, Peter Stearns, Landon Streleski, Ed Klein, and Coach Mudge.

RESERVE SCORES

RESERVE FOOTBALL

	Opponents	Uni High
Homer	45	24
Mahomet	44	27
Homer	37	21

Seated: Left to Right: Lloyd Williams, Rolland Kelley, Clem Pierce, Phil Douglas, Pete Weiler, Danny McCollum.
Standing: Asst. Manager Larry Farlow, Stephen Webb, Bob Henry, Chuck Medrow, Joe Foulk, Bob Buddemeier.

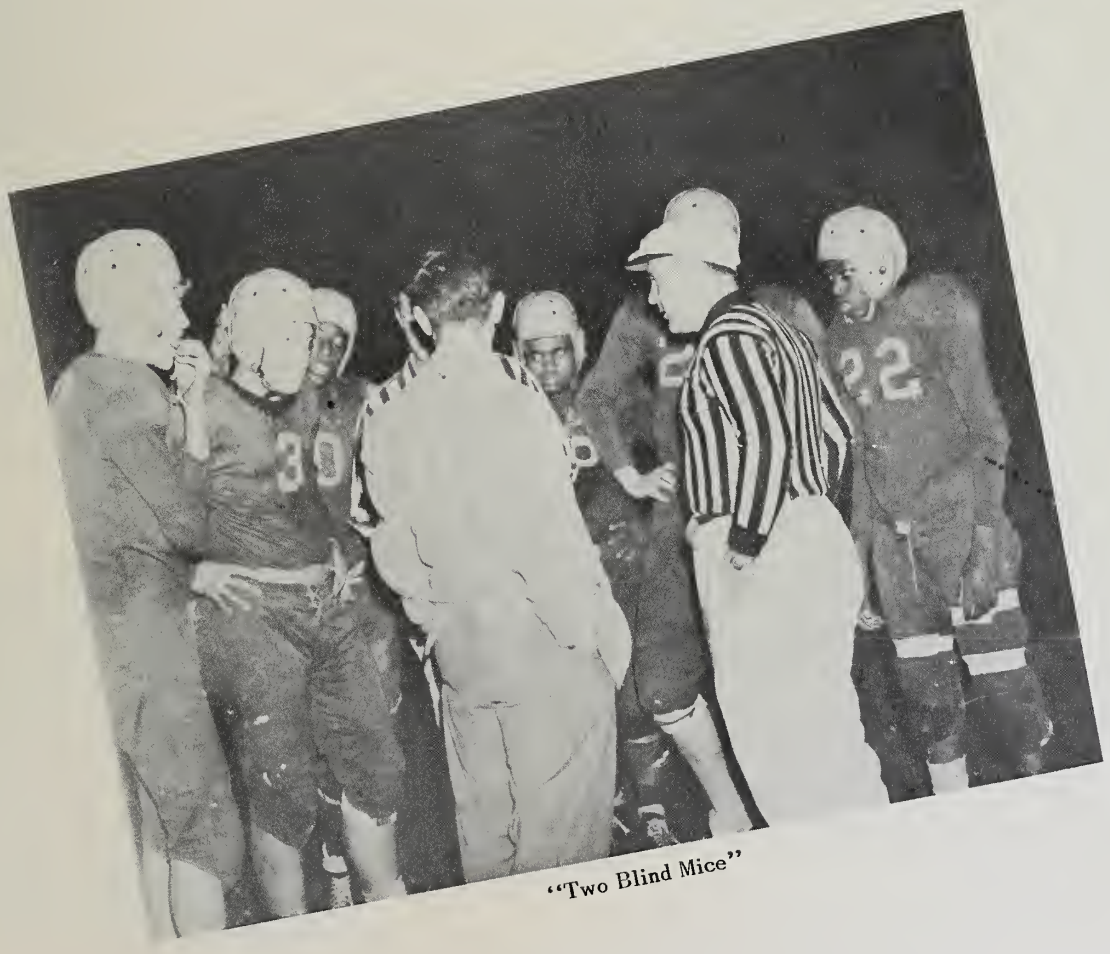

"Two Blind Mice"

FOOTBALL

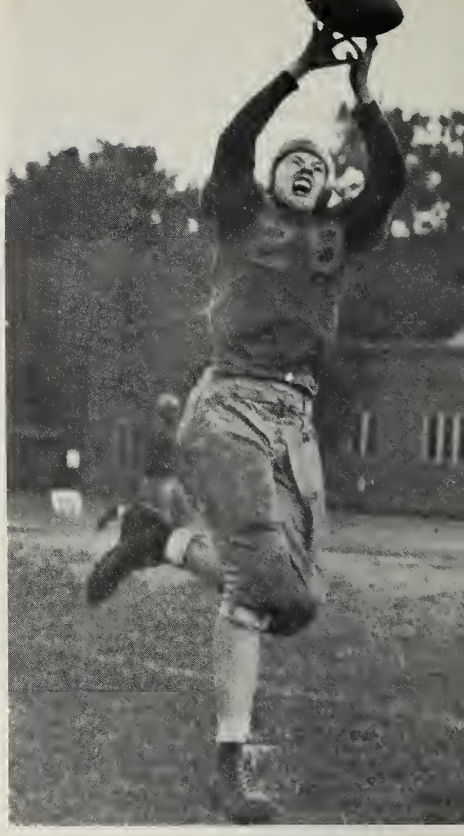

LONGVIEW

This year, as a result of severe graduation losses, Uni High managed to win only one game. However, at times the team showed good spirit and tried hard. As Coach Mudge pointed out in the award assembly, it takes more courage to play on a losing team than on a winning one. Although the Bucks did not have as good a team as usual, Coach Mudge expressed some pride in the fact that the boys continued to come out to practice each day and work hard.

Willie Martin, Uni's fighting captain, was a unanimous Coaches' choice as an all-conference end selection. Martin was the team's top scorer with fifty-eight points.

Ray Hassell, a slippery halfback, was the Buck's most consistent ground-gainer until he broke his ankle at mid-season. Because of his outstanding work up until that time, Ray was elected "most valuable player" by his teamates at the end of the season.

Edgar Allen, a speedy halfback and good breakaway runner, was considerably hampered by lack of consistent downfield blocking. Allen carried the majority of the points after touchdown.

MANSFIELD

HOMER

Allen Harper, Uni's 180 pound end and one of Coach Mudge's two returning lettermen, specialized in defensive play.

Nick Lanier, the Buckeyes' new center, did a good job, especially against the tougher opponents.

FISHER

Bill Fields, transfer from Piedmont, was the team's punter and power back.

Dick Henry, until forced from the lineup with a shoulder separation, demonstrated unusual ability in running the team on offense.

Pete Stearns, captain-elect for the 1952 season, was one of the hardest working and most improved players on the team.

Bill Becker, Uni's smallest player, did well in the defensive backfield.

Mike Yoke did a good job at offensive center until he broke his nose in the Mahomet game.

Bob Henry's height helped tremendously on pass defense in the last three games.

FACULTY

BASKETBALL

Co-Captain Bob Potthoff

The 1951-52 season was not as good as had been previously anticipated. The team played the tougher games first, and, although they tried hard, they became discouraged when they kept losing.

Playing in the Illini Valley Conference with teams of their own caliber, there were very few games in which the Bucks were beaten badly. In the race for the Illini Valley title, Uni High was always the team to beat for that additional win to put you in first place. Therefore, the Buckeyes could be considered the gateway to the title.

Bob Potthoff, one of Uni's co-captains, was hampered by a severe knee injury, and, because of this, missed several important games. This put the sole responsibility of running the team upon the shoulders of Glenn Blair.

John Finch, Allen Harper, Bob Henry and Bob Potthoff shared the rebounding duties.

Midway through the season, several new players were added to the roster through second semester eligibilities. Unfortunately for the Bucks, on account of ineligibilities and injuries, they were never able to put their best quintet on the floor.

The Buckeyes got off to a good start by beating Bellflower in the first game of the year, 39-35. Then the team unfortunately met powerful Unity, and lost by a score of 62-42. Our quintet played good ball but lost, in subsequent order to St. Joe, 52-41; Homer, 51-42; and Fisher, 51-48. The second victory of the season was obtained by trouncing Sidell, 77-46. The following evening, Ogden set the team on its toes by defeating them, 90-71. This finished the regularly scheduled 1951 season.

In the Christmas Tournament at Monticello, the Bucks incurred another loss at the hands of Oakwood, 54-39.

The first two games of the 1952 season resulted in defeats for the Orange and Blue. Schlarmann of Danville beat them, 50-46, and Rantoul defeated them, 52-42. In the County Tournament, the quintet lost to Homer, 54-40. The team finally won again, this time defeating Longview, 48-45. After losing to Mahomet and Ogden, 58-54 and 65-56 respectively; the Bucks again beat Longview, 67-50, and then proceeded to drop the last five games to Mansfield, St. Joe, Mahomet, Homer and Mansfield.

Co-Captain Glenn Blair

Standing: Left to Right: Vic Rabinowitch, Dick Boyd, Melvin Wesley, Dick Henry, Allen Harper, Landon Streleski, Joe Hassel, Harold Gluskoter, Phil Steward, and Manager Bill Picard.
Kneeling: Left to Right: Coach Mudge, Bob Henry, Co-Captain Bob Potthoff, Co-Captain Glenn Blair, Willie Martin, and John Finch.

VARSITY SCORES

	Opponents	Uni High
Bellflower	35	39
Unity	62	42
St. Joseph	62	41
Homer	51	42
Fisher	51	48
Sidell	46	77
Ogden	90	71
Oakwood (Xmas Tourney)	54	39
Rantoul	52	42
Schlarman	59	46
Homer (County Tourney)	54	40
Longview	35	48
Mahomet	58	54
Ogden	65	56
Longview	50	67
Mansfield	57	56
St. Joseph	63	54
Mahomet	74	51
Homer	76	49
Mansfield	61	50
	Won: 4	Lost: 16

Standing: Roland Kelley, Bill Becker, Jim Gillespie, Bob Buddemeier, Nick Bernardini, Fred DeBoer, John Sanford.
Kneeling: Vaughn Shoemaker, Jim Plymire, Clem Pierce, Ray Hassel, and Kent Karraker.

RESERVE SCORES

	Opponents	Uni High
Bellflower	20	29
Unity	57	33
St. Joseph	53	39
Homer	22	27
Fisher	37	24
Sidell	49	38
Ogden	36	34
Rantoul	60	30
Schlarman	41	34
Longview	17	29
Mahomet	50	40
Ogden	35	32
Longview	31	38
Mansfield	43	48
St. Joseph	47	34
Mahomet	44	39
Homer	33	23
Mansfield	43	41
	Won: 5	Lost: 13

CHEERLEADERS

Karlyn Kettelkamp, Shirley Beaty, Betsy Hay, and Anne Fjelde

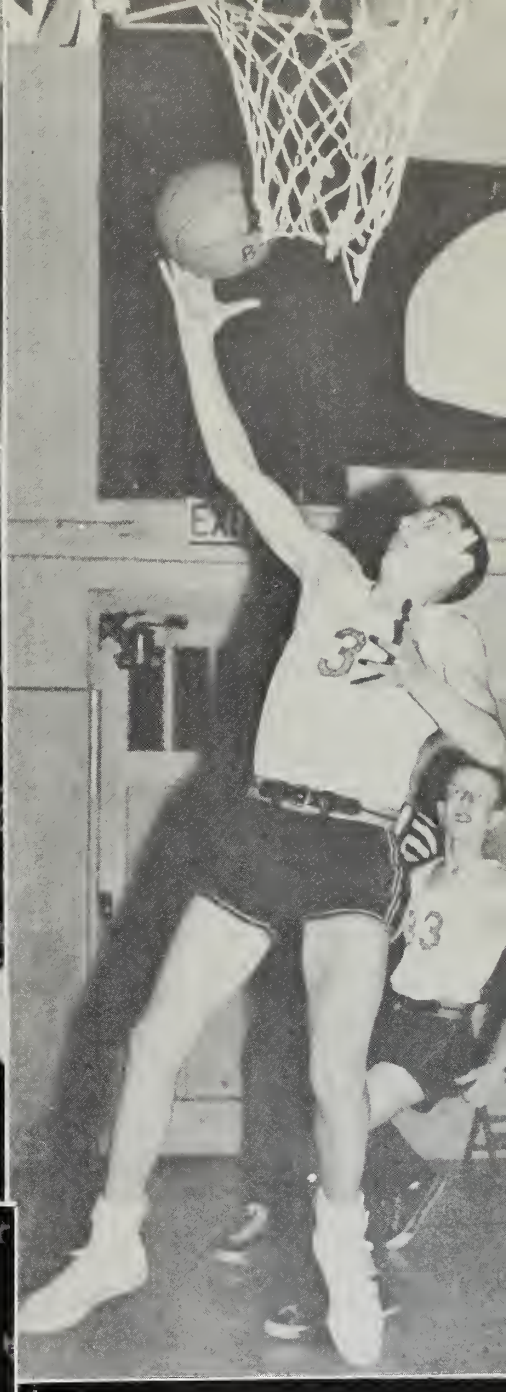

CALENDAR

SEPTEMBER

Tues. 4th--Ho hum, I guess all good things must end. Oh! What am I saying? I am now a Sophisticated Senior. I hardly know any of the faculty. I believe we have twelve new members on the staff. The new sub-freshman teacher, Mr. McCleary, was the sub-freshman history practice teacher to this year's seniors.

Wed. 5th--Mr. Schuetz announced that there would be chorus try-outs for mixed and girls' choruses all this week.

G.A.A. picnic. Welcome to Uni High, Little Sisters! It rained as usual. Boy, oh boy! you should see some of the female faculty members run on those relay teams; they should be out for the track team.

Thurs. 6th--Student Activity Tickets go on sale today; now I *am* broke. I got soaked for $3.50!

Fri. 7th--The "Howdy Hop" (Get Acquainted Party) was held in the gym tonight. A number of the last year's seniors were back. Ha! Ha! Now most of them are Green Freshmen in college.

Sat. 8th--Well, what do you know? The senior boys are out for football. The Scums played the Alums today at Illini Field. The game ended with the Alums 36 and the Scums 18. It was a surprise to see John McLure out for football; the coach must have won that long, drawn out debate on the "Good Points of Football." He is a good player and we need him badly.

Mon. 10th--Yippee! A half day vacation--College of Education Planning Conference.

Wed. 12th--The outcome of the try-outs for Madrigals and Girls' and Boys' Ensembles was announced today. Congratulations, kids!

Fri. 20th--G.A.A. Initiation for new members UGH! Uni High looked like a freak house.

Our football team won their first game of the season, 61-19, against Mansfield.

Wed. 25th--The downstairs bulletin board has the new look. The bulletin board has been painted by the Publicity Chairman, Shirley Marco with the help of the Art teacher, Mr. Laska. It looks like a modern art painting of various colors in odd shapes and sizes.

Fri. 27th--Becky Ayars, prexy of Student Council, announced that there would not be a Tri High Dance this year. Of all the luck! Just when we became Seniors, too.

Sat. 28th--Splash! Burble! Terrapin try-outs today and next Saturday.

Uni High has a birthday today . . . . . the grand ole school is thirty years old. Happy Birthday! May you have many more!

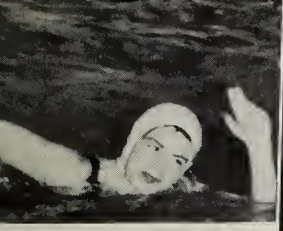

OCTOBER

Thurs. 4th--The outcome of the Sub and Frosh elections for class officers was announced. Congratulations are in order for Arlene Schoenburg and Kit Bannister (Sub and Frosh class prexies respectivelly.)

Fri. 5th--The Carnival Central Planning Committee gave their "Sign-Up for Committees" assembly. The theme for the carnival will be "Atomic Energy."

Sat. 6th--The Seniors gave a Class party, "Dry Gulch Party," in the attic. Those Senior boys are certainly good at the game of "Wink'em." Alex Rabinowitch gets so excited that he winks with both eyes.

Mon. 8th--Carnival Week is here---------I do believe Uni High is turning into an insane asylum. I think the school and gym will explode any minute.

Fri. 12th--Hurray! Another vacation (Illinois Eastern Association of Teachers' Meeting.) But over at the gym I can hear the strains of the Blue Danube being played by the nation's worst band, the Uni High Carnival Jazz Band conducted by Warren Schuentz and his Schuetzies.

Sat. 13th--Carnival Time! It is certainly crowded here. The skin on my elbows is about ready to peel off. The students really got even with the teachers in the Slave Block. I hear some of the freshmen boys were really lying in wait for Mr. Allen. They had to pay a pretty penny to get him for their slave.

Sat. 20th--The Class of '52 presented their all-school party, "The Jack-O-Lantern Jump." The decorations consisted of big pumpkins and live looking spiders. Said monstrosities were Janie Cornell's brilliant idea.

Thurs. 25th--Mr. Seaman, Mr. Lashbrook, Miss Fedder, and Mr. Schuetz will never be the same again; they drove the U and I staff to Danville to see the plant of the Interstate Printing Company. Mr. Schuetz has earned the name of "Hot Rod."

Sat. 27th--Miss Ann Rovelstad, the new dramatics teacher directed the fall play, "Aaron Slick From Punkin Crick." Jack Wills played the lead in which he was terrific and Jane Bartlett scored as the brat of the play. After the play, the cast went over to the Wills' house for some well-earned refreshments.

Wed. 31st--Trick or treat! Well, Halloween is finally here! Gee, am I going to have fun marking up some mean old teacher's sidewalk.

NOVEMBER

Thurs. 1st--Wow, did Uni High's clock get plastered with soap! Oh, well, it needed cleaning anyway.

Fri. 16th--The cheerleaders gave a pep assembly. Chief Illiniwek from the University came over and did his war dance for us. What a dancer! Our basketball team got off to a good start by winning their first game against Bellflower, 39-35.

Sat. 17th--King Bill Fields and Queen Mary Lee Johnstone sure looked wonderful at the Autumn Swirl. Gee, the fellows and gals looked nice. It was hard to recognize some of them.

Tues. 20th--Mr. Hanson made his Senior third hour study hall promise by the loyalty oath that they would not throw erasers, books, chalk, chairs, etc. Steve Emerson, David Kearns, John McLure, Bob Potthoff, Dick Boyd, and Nancy Jackson solumnly swore that they would carry out that oath.

Wed. 21st--Another vacation! Glad I'm not a turkey!

DECEMBER

Mon. 3rd--You can certainly tell that Christmas is coming. All the French and Latin classes have started practicing the plays and working on their Christmas projects.

Tues. 4th--What a snowfall! The art class is making good use of this weather. Have you seen IT--a head of an Indian in color carved in snow? It is really quite professional looking. Mary Hudson nearly froze to death carrying pails of water from the building to melt the snow.

Thurs. 6th--The Boys' and Girls' Ensembles honored us with a concert today. The song that won the most applause was "There is Nothing Like A Dame." Allen Harper, judging from his part in the song, "doesn't want to look masculine and cute unless there is a girl around."

Fri. 7th--Civics class had a debate today on "Should 18 year olds be allowed to vote on major issues and in national elections?" Maggie Casserly, one of the debaters, could not define the word MATURITY- - - - horrors!

Sun. 9th--The Fall Choral Concert was held tonight in Gregory Hall Auditorium. Mr. Schuetz had on such a GEORGIE tie that it was hard to see the performers. It was a knitted argyle tie with navy, yellow, and diamond shapes.

Tues. 11th--Mr. Potter has been losing his T.Q. (technique) with his fifth hour English class. Miriam Lamar and Chuck Medrow were seen playing rummy today. Both are turning out to be a pair of card sharks.

Wed. 19th--Vacation is coming nearer as my money bank is becoming lighter. The French students went caroling tonight to some of the hospitals.

Thurs. 20th--Third and fourth hour, the teachers outdid themselves and really gave us a party that we will never forget. Mr. Evans made the statement of the year in the floor show. "I have been here for four months. I think it stinks--NOT PROGRESSIVE ENOUGH-sixty years behind times. Latin is all Greek; we should teach Pig Latin!"

Sat. 22nd--Ah, the Christmas Dance! The juniors did themselves up proud. Quite a number of alums attended the dance. More boys were at last getting up nerve to ask their favorite girl to the dance.

JANUARY

Fri. 4th--O-o-o-o! These eight o'clocks! - We all have been sleeping through vacation. It's a long stretch until Easter!

Sat. 5th--The juniors finally decided to do something useful; they sponsored a hop after the Schlarman basketball game.

Mon. 7th--Mr. Laska (alias Al Capp, the cartoonist) made cartoons of his art students. The cartoon of Bill Fields looked exactly like Lil Abner. Oh, Billy Boy ! ! ! ! !

Sat. 12th--Today, the Educators nosed out the Varsity! The faculty appeared mentally and physically alert, while the students were exhausted.

Tues. 15th--Jack Johnson portrayed the part of Samson. When the piano fell, Jack actually tried to hold it up! Meanwhile, Patti Bing kept right on singing.

Wed. 16th--Allen Harper (Hey, Handsome!) wore a smart looking coat and a white silk scarf to school today. You should have seen the flock of girls following him!

The County Tournament started today for Uni High at St. Joe. The team played well, but they were hampered by the absence of two valuable players, Bob Potthoff and Willie Martin. We lost to Homer in a thrilling game.

Thurs. 17th--Bob Henry caused quite a sensation in the library today during study hall. He is starting a new fad- - men wearing lipstick and head scarves. He looked positively d-a-r-l-i-n-g!

Tues. 22nd--Horrors! Exams! I have never seen human being be as cold blooded as these wonderful teachers of ours.

Thurs. 24th--Whoopee doo! I'm finished! An' how! I guess Mr. Allen isn't so bad after all. We have one whole week vacation. Sleep-sleep-sleep! Oh, wonderful sleep!

FEBRUARY

Sat. 2nd--The juniors gave quite a talent show at their class party. Is it true that Bill Picard is a second Gypsy Rose Lee? I hear his theme song is "Take It Off, Take It Off."

Sat. 9th—Uni High beat Longview tonight. Our team is improving slowly but surely. The Just-Us sponsored a "Heart Hop." The chairs were swiped right out from under the seats of the occupants by the Just-Us staff, since they were too lazy to stay and clean up afterwards.

Mon. 11th--Orchesis had a pre-showing of their coming show. From the way it looks, watch out for that native number. It's hot from Africa.

*Tues. 12th*Thank goodness for the birth of Abraham Lincoln! A vacation! Woe is me! The deadline for this calendar is almost upon me.

Wed. 13th--The Driver Training Class had a series of mechanisms set up in the lounge to test our driving ability.

Fri. 29th—What happened to the yearbook staff while en-route to the printers in Danville?

MARCH

Fri. 7th—The biology classes went to Chicago today to visit the science museums No wonder school was so quiet.

Sat. 6th--The athletes were honored tonight by the G.A.A. Star Dance. This is the dance where the girls had to foot the bill. The fellows seemed to enjoy themselves immensely.

Mon. 10th--The biology students have the travel bug in them; they are now planning an overnight trip to southern Illinois. Some fun!

Thurs. 20th--State Tournament time! Even if our team didn't go to the Sweet Sixteen we are still interested in the tournament. Quite a number of the students skipped and went to the tournament.

Sat. 29th—The music groups presented the Gilbert and Sullivan operetta "Patience." The stage setting was designed by Patti Bing.

APRIL

Sat. 5th—The sophomores presented a fine dance. The queen and her court looked splendid. Those flowers the girls carried were lush. Mr. Hanson was grinning from ear to ear.

Thurs. 19th . . . . . Wed. 16th-EASTER VACATION

Sat. 19th--The freshmen presented an all school party. Hum, Miss Fujita, who is Mr. X?

Sun. 27th—The Orchestra Concert came off very well. The orchestra is improving steadily, decade by decade.

Mon. 28th-- ! *Well?*

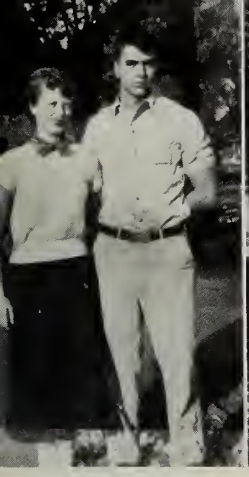

MAY

Thurs. 1st--It looks as if spring is here at last, for we notice that familiar skiping gleam in numerous eyes.

Fri. 2nd--The spring play was presented tonight at the Gregory Hall Auditorium. Shake speare goes modern!

Tues. 6th--The lucky biology students are getting to go outside today. What a delightful day! I am about ready to suffocate in this room!

Sat. 10th--The juniors really gave the Seniors a beautiful prom. What glamorous formals!

Sat. 17th--Orchesis dance group presented a fine show of modern dance. Whew! That Mary Hudson can dance!

Fri. 30th--No school today--Memorial Day. So what do I do? I study!

JUNE

Sun. 1st--Baccalaureate was a very solemn occasion. Most of the girls walked very slowly so they wouldn't trip on the steps in the auditorium of Lincoln Hall. Jo Hansen looked as if she were walking a tight rope.

Mon. 2nd--Just think, my last day of high school. What a time we had here! The teachers will sure miss us---------? We will sure miss them too.

Tues. 3rd--DOOM'S DAY--Finals are here again!

Wed. 4th--The $64.00 question at present is . . . . will I, or won't I?

Fri. 6th--We did it! We are now offical Alums of Uni High. We sure will miss the swell kids and the good times that we have had here. We will even miss the grand teachers. The ole spirit of the Class of '52 will carry on with us to whatever paths we may follow. So long, pals, and take good care of Uni High.

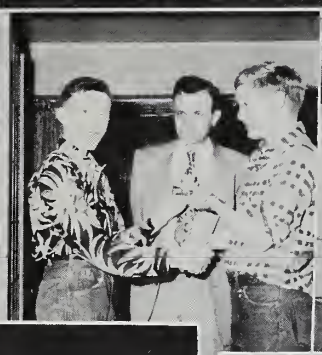

SNAPS

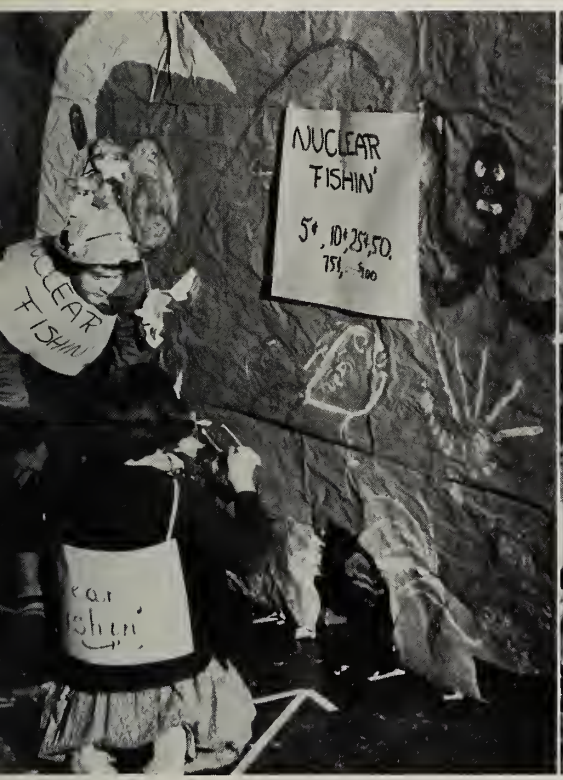

SENIOR POLL

CLASS CLOWNS:	Betsy Hay	John Finch
BEST DRESSED:	Nancy Jackson	Nick Lanier
CLASS BULLTHROWERS:	Miriam Lamar	Chuck Medrow
BEST ACTORS:	Patti Bing	Jack Johnson
MOST STUDIOUS:	Helen Signor	Bob Potthoff
BEST ARTISTS:	Jane Cornell	John McLure
FRIENDLIEST:	Cynthia Almy	Jim Plymire
BIGGEST LOAFER:	Nancy Jackson	Nick Lanier
BEST LOOKING:	Mary Lee Johnstone	John McLure
MOST LIKELY TO SUCCEED:	Becky Ayars	Bob Potthoff
CLASS WOLVES:	Cynthia Almy	Bob Henry
BEST ATHLETES:	Becky Ayars	Ray Hassell

SENIOR SONGS

Miracle of the Bells
It Happens Every Spring
Charlie, My Boy
My Defenses Are Down
Loveliest Night of the Year
They'll Never Believe Me
Slowpoke
Why Do I Love You?
Me and My Shadow

It's Magic
Heartaches
Give My Regards to Broadway
Sin
I Like It!
In a Dreamer's Paradise

End of the period
Junior-Senior Prom
Mr. Allen
Caught skipping
Graduation Night
Report to the office
The yearbook staff
Diploma
Burning midnight oil
before final exams
A senior girl has a date
College entrance applications
Operetta cast
Honor System
School?
Uni High

APPRECIATION

We, the staff of the 1952 edition of the *U and I*, wish to express our appreciation to all those who have lent their time and talents to the production of our yearbook.

To the people who solicited for ads, we wish to give our sincere thanks.

For his willingness to help us with the photography, we wish to thank Erick Reichert.

Finally, to the students who have purchased our year book, to our boosters, and to our advertisers, who have made it possible for us to publish a successful *U and I*, we say with one voice, "Thank you."

THE INTERSTATE

PRINTERS and PUBLISHERS

This Yearbook Is a
Product of Our Plant

Phone 19

DANVILLE, ILLINOIS

Come to KATSY'S for Student Rate

Meals

Nightly Jam Sessions

Katsinas on the Campus

713 South Wright

CONGRATULATIONS

ALEXANDER'S

FINE TAILORING

614 S. 6th St.

Champaign

Hayes & Patterson

Real Estate -- Loans

704 South Sixth St.

Champaign, Illinois

SENIOR PORTRAITS

BY

DUNCAN ERBER STUDIO

614 E. Green Champaign

McBRIDES DRUGS, INC.

810 S. Lincoln Urbana

101 S. Neil Champaign

CONGRATULATIONS

BEACON DRIVE IN

FIVE POINTS, URBANA

FALLON'S MASTER CLEANERS

305 S. Broadway Urbana

811 W. Springfield Champaign

COMPLIMENTS

OF

G.A. BAKER, INC.

111 W. Church

Champaign

COACH & CHERUBS ON THE CORNER

University & Randolph

Champaign, Ill.

Complete Catering Service

Phone 6-2323

MAGINN OFFICE

EQUIPMENT CO.

404 EAST GREEN ST.,

CHAMPAIGN, ILL.

Phone: 5524

Meadow Gold *Products*

MEADOW GOLD MILK

Ice Cream

Butter

MARKWELL'S

Radios & Records

219 W. Main St.

Urbana

GRADUATION GIFT HEADQUARTERS

Elgin - Bulova - Hamilton

Diamonds - Silverware

JEWELRY MANN'S OPTICAL

"Where Quality Is Higher and Prices Lower"

109 S. NEIL ST., CHAMPAIGN PHONE 8554

MCCLELLAN ELECTRIC STORE

124 W. Main - Urbana

EVERYTHING ELECTRICAL

PATRONS

Abbott, S.C. & Son Florist 1501 N. Prospect -C
Ballards Shoe Repair
Bidwells Confectionary 619 S. Wright - C
Brown, Ted Shell Service 1213 W. Green - C
Campus Florist, 609 E Green - C
Crumps Deluxe Foods Grocery, 706 S. Lincoln - U
Downtown Marathon *Main & Springfield Ave. - U*
Durst Company, 503 N. *Romine - U*
Economy Coffee Shop, 1202½ W. Main - U
Engleharet - Shay Typewriter Co., 121 S. Neil - C
Fashion Cleaners, 1102½ W. Main - U
Ford Hopkins Co., 601 E. Green - C
Garbers Modern Cleaners, 615 S. Wright - C
Gardners Log Cabin, 1105 W. Main - U
Grant, W.T. Co., 1 Main - C
Hindman's University Pharmacy Inc., 505 S. Goodwin - U
Illini Union Bookstore 7155 S. Wright - C
Kamerer's Pharmacy, 602 E. Daniel - C
Lauterbarn's, Paul Appliances & Supply Shop 117 N. Walnut - C
Lillard Furniture Co. 40-46 Main - C
Marty - K's Drive In, 612 E. University - C
Murphy's *Men's Clothiers, 27 Main St.* - C
Myers Fashions, 113 W. Church - C
Olan Mills Studio , 610 E. Green - C
Robesons Dept Store - 125 W. Church - C
Taylor, Lois Music Shop Inc., 514 E. John - C ,
Val Rund Barber Shop
Whittaker's Jewelry & Optical Store, 133 W. Main - U

Diamond Rings Lovely Jewelry
Famous Watches

all at

BINGS JEWELERS & OPTOMETRIST

23 Main Champaign, Illinois

BEST WISHES
From
HENRY'S SUPER SERVICE
BRILLIANT BRONZE GAS & OIL
312 E. Green - Champaign
Phone 3318

LEONARD-WEAVER
MEMORIAL CHAPEL
Dial
7-4001
AMBULANCE SERVICE
Dwight Leonard --- Stanley Weaver
302 W. Green Urbana

Good Luck

BLUM'S

"Because you love
nice clothes"

124-126 N. Neil
CHAMPAIGN, ILLINOIS

KOCH'S ALL-AROUND MARKET
Fancy Foods & Fine Meats
"STOP IN - - YOUR NEIGHBOR DOES
1005 S. Neil - C 3481

COMPLIMENTS OF
THE
CHAMPAIGN NATIONAL BANK
Champaign, Ill.
Established 1882
Member Federal Deposit
Insurance Corporation

BEAN ELECTRIC & HARDWARE, INC.
APPLIANCES ELECTRICAL EQUIPMENT
103 W. Main Urbana

TEPPER HARDWARE STORE

Buy Your Household Needs At Teppers

119 W. Main - Urbana

The Gables

Sportswear, Lingerie, Accessories, Imported Gifts, Greeting Cards

505 East Green Street, Champaign, Illinois *Phone 6-2321*

For efficiency and dependability

G. C. WILLIS
Dept. Store

15 Main St. C. Established 1872

the Corner" JOHNSTON'S SPORT SHOP Ph. 2929

YOUNG MEN FIRST IN STYLE COME FIRST TO

JOS. KUHN & CO.

33-35-37 Main Street

Champaign

Always the best in

CORSAGES

BLOOMING PLANTS CUT FLOWERS

ART FLORAL CO.

115 W. Church, Champaign

CONGRATULATIONS !

FORESTRY BEAUTY SALON

Hair Styling

Complete Beauty Service

Accessories and gifts

803 S. Lincoln Urbana

Phone 7 - 1417

CONGRATULATIONS

from

MEENACH'S

1204½ West California

URBANA, ILLINOIS

W. LEWIS
& Company

CHAMPAIGN

COMPLIMENTS
OF

THE COMMERCIAL BANK

Of Champaign

MEMBER FEDERAL DEPOSIT
INSURANCE CORPORATION

GOOD LUCK

PARIS CLEANERS

114 W. Clark St.

Champaign, Illinois

4204

COMPLIMENTS
. . OF . .

THE CO-OP
OLDEST AND LARGEST BOOK STORE
ON THE CAMPUS

Green and Wright
Phone 6-1369

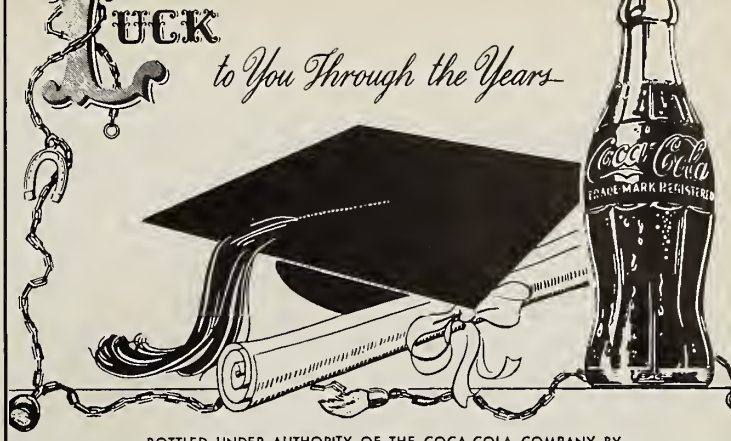

BOTTLED UNDER AUTHORITY OF THE COCA-COLA COMPANY BY
CHAMPAIGN COCA-COLA BOTTLING COMPANY, INC.

SKELTON'S DRUG STORE

617 E. Green St.

SKELTON'S WEST SIDE PHARMACY

811 W. Springfield Ave.

Champaign, Ill.

OVERGARD'S
America's Most Famous
Campus Shop for
MEN AND WOMEN
The Home of Hart Schaffner & Marx
SUE OVERGARD LOU OVERGARD
621-623 E. Green St.
CHAMPAIGN, ILL.

FOR THE UNUSUAL IN FLOWERS

BRASH FLORIST SHOP

126 West Main Street
URBANA, ILLINOIS
Phone 7-1848

Flowers by Telegraph

HELPIE SELFIE

SELF SERVICE LAUNDRY

403 E. Green - C

M & F 7:30 - 7:30 6-7589
Wed. Thurs. S. 7:30 - 5:30

FOLLETT'S

College Book Store
THE BEST IN FICTION & NON - FICTION

TEXT BOOKS

627 E. Green - Champaign

BROWNIES SHOE REPAIRING
309 N. NEIL ST.

CHAMPAIGN, - ILLINOIS

M. J. REED - JEWELER
Registered Jeweler American Gem Society
EST. 1897
Phone 3940

14 Main Street Champaign, Illinois

GREEN STREET PHARMACY

Fountain Specialities
Fine Tobaccoes
Magazines
Prescription

602 E. Green St. *Phone 6-4915*

CONGRATULATIONS
TO THE CLASS OF 1952
CABLE PIANO CO.
402 N. Neil
Champaign, Ill.
Phone 9182

J.W. PLYMIRE CONSTRUCTION
1508 W. WASHINGTON
Champaign, Ill.

NEW HOMES PHONE 6-2295 GARAGES

The ILLINI THEATRE

53 Main St. Champaign, Ill. -

Tel. 6-2430

Champaign - Urbana's Theatre
of Distinctive Entertainment

COMPLEMENTS OF
SEARS ROEBUCK & CO.
322 N. Hickory - Champaign
"Shop at Sears & Save"

STRAUCH PHOTO CENTER, At Campus,
709 South Wright, Champaign

Services for Students
Photo Finishing, Framing, Pen Repair
School Supplies, Pens
Complete Photo and Camera Stocks
Jewelry and Greeting Cards

UNIVERSITY OF ILLINOIS
HIGH SCHOOL LIBRARY

Return this book on or before the
Latest Date stamped below.

University of Illinois Library

JAN 16 1960

UNIVERSITY OF ILLINOIS-URBANA
3 0112 056045344

373
I29
1952

University High School
Yearbook